

# Belleville Times

84th Year No. 26

An Orechio Publication

Serving Belleville Since 1909

Thursday, June 10, 1993

50¢

## John Sczyrek, Jr. 1963-1993

He died in defense of his Nation, a soldier in the most dangerous war in America's history, the war on drugs.

There is a terrible irony in that John Sczyrek, Jr. was slain in the very heart of the system of justice that preserves this nation, the doorway to a courtroom in the Essex County Courthouse in Newark.

The cold blooded planning that went into the crime, the smuggling of a weapon into the building by a County employee and the brutal execution of the slaying itself make the crime even more outrageous.

The prime suspect actually made his way from the 11th floor of the Courthouse to the street, and was finally caught two blocks from the scene. He very nearly escaped altogether.

The surprise and the shock of the murder probably contributed to the near escape.

An event such as this, an assassination, leads to all kinds of surmises and suggestions. Some are so shocked that they would suspend the very legal system that Mr. Sczyrek was trying to defend.

Some call for closing the barn door after the steed is stolen, arguing for firmer application of the death penalty.

The fact is that the drug empire has become a country of its own, making war as it will, moving its headquarters to wherever it is safest, and absorbing the underworlds of virtually every ethnic group.

It requires a mobilization of will and resources to fight this evil empire, just as any war does.

Punishment alone is not the answer, although it certainly is part of the justified response.

A closer search of our own societies, our own cultures and our own governments may bring us to the same discovery that was made during and after Prohibition. Drugs - like illegal booze - are a source of illicit wealth which draws everybody into the net. This did not even exclude the United States Coast Guard, or the Department of Justice.

The honesty and honor of our government, which should have been our bulwark against crime, were compromised in the days of bootlegging and smuggling. Unfortunately, history has a habit of repeating itself.

If we look to the reason for a brave man's death, perhaps we should search ourselves.



A BEGINNING - Married at Holy Family Church five years ago, John and Cheryl Galasso Sczyrek, Jr. posed for their wedding portrait.

## Whitman, Imperiale win; Grossman, Spillane score

Republican voters put Newark's Anthony Imperiale at the head of their Freeholder ticket, Tuesday, and gave Christie Whitman the nod for Governor.

For GOP Freeholder candidate, the vote was Imperiale, 845; Calabrese, 701; Kane, 697; Gehring, 540, and Long, 534.

Democrats supported Mayor Marina Perna in her bid for Assembly, giving her 808 votes to 297 for the unknown Chester Dombrowski from Bergen County.

In Democratic Committee races, Councilman Tom Spillane unseated Frank Borgo as District Leader in District 5, Second Ward, 45 to 38, and Seymour Gross beat back an attempt by Joseph Fornar-

otto to unseat him in District 5, Fourth Ward, 54 to 50.

While Governor Jim Florio, unopposed, received 1,011 votes in the Democratic Primary, Republicans voted 542 for Whitman, 489 for Cary Edwards and 290 for James Walkwork.

Mayor Perna's Republican opponents in November showed strength with Assemblyman John Kelly receiving 924 votes, and Assemblyman Paul DiGaetano, 783.

Republican Senator John Scott received 870 votes. Democrat Gabe Ambrosio took 902 votes, with 152 going to challenger Matthews.

## John Sczyrek, Jr. is laid to rest

### 4,000 police officers pay tribute at funeral for slain Belleville hero

By Juliann Walsh

Over 4,000 police officers, from throughout New Jersey and beyond, gathered at Nutley's Holy Family Church to pay homage to a slain comrade and active member of the community, in a spectacular ceremony of incomparable proportions.

John Sczyrek, a 1980 Nutley High School graduate and Newark narcotic's detective, was gunned down in the Essex County Courthouse June 3 while waiting to testify as the main witness in a drug case.

Nutley streets were blocked off and children released early from class to observe the procession that delayed the funeral Mass for an hour while town police worked to fit overflowing crowds into the spanning parking lot.

The Monday morning services were handled by Sczyrek's longtime friend, Anthony Biondi, at Biondi Funeral Home on Franklin Avenue and snaked its way past grim spectators through downtown Nutley to the church. Nutley High School student officers and teachers stood out front of the school to pay respects to a 1980 alumni.

"It is such a shame," whispered a shopkeeper to another onlooker, expressing a thought on the minds of many people that sunny spring afternoon.

Police officers, mounted police and K-9 units stood stiff at attention. The Police and Fire Emerald Society of Essex County Pipe Band began the service as family and friends entered the church followed by the casket. "Let There Be Peace On Earth" through loudspeakers set up inside and outside the church and reminded mourners of the violent actions that brought them there.

Sczyrek was shot at close range last Thursday, while waiting to testify outside a courtroom, by the defendant's brother, Al-Damanay Kamau, 25. Kamau is being held in lieu of \$2 million bail.

Police are also holding Tinesha James, 22, the alleged girlfriend of the defendant, on \$1 million bail for smuggling the weapon through the employee entrance of the building and passing it off to Kamau. James worked in the Courthouse as a clerk in the probation office.

Magr. Louis Fimiani, who married Sczyrek and his wife Cheryl five years earlier, began the eulogy by describing the ironic nature of human hands; hands capable of crime and hands capable of loving.

"What potential evil the human hand is capable of," contrasted Fimiani's description of Sczyrek's loving hands in the presence of two-year-old daughter Shannon.

Sczyrek's former partner, Sgt. Mark Whitley, spoke of their friendship from their days in the police academy until the present. He provided officers, who did not know Sczyrek and yet came to honor him, with an idea of his strong character.

"Today we buried a great man, a great cop, and a hero," said Whitley, struggling through tears to speak clearly.

Sczyrek, a Belleville resident, was raised in a police family in Nutley.

"He always wanted to be a cop, grew up around cops, his father was an Essex County police officer and he always talked of him as a hero," explained Whitley.

"At times he was unapproachably distant and strong, like when he was working a crowd. At times he was sweet and gentle, like when he was holding his precious Shannon," detailed Whitley.

Finally he thanked the droves of

police officers, firemen and emergency rescue workers for taking personal time off to pay their respects to a man they may not have even known.

From the church, the huge procession wound its way through Nutley and Belleville to Glendale Cemetery in Bloomfield.

Survivors include his wife, the

former Cheryl Galasso; his daughter, Shannon, two years old; his parents, John Sczyrek, Sr. and Stella Kunz Sczyrek; his brothers, Joseph and Stanley, and his sisters, Judy Gragorsky and Mary Feinberg.

At United Hospital in Newark, recuperating from a neck and chest wound, sustained when the fleeing

suspect reportedly fired at him, is Ralph Rizzolo, 23, of Belleville, a Court Officer.

Rizzolo entered the hallway when he heard the shots that slew Detective Sczyrek, and was then wounded, himself.

Rizzolo is reported in "fair" condition at the hospital.



THE POLICE SALUTE - Some of the 4,000 police who assembled at Holy Family Church in Nutley at funeral of slain Detective John Sczyrek, Jr. of Belleville. (Photo by Juliann Walsh)



BRIEF MOMENT - Smiling Newark Police Department officer John Sczyrek enjoyed his family life.

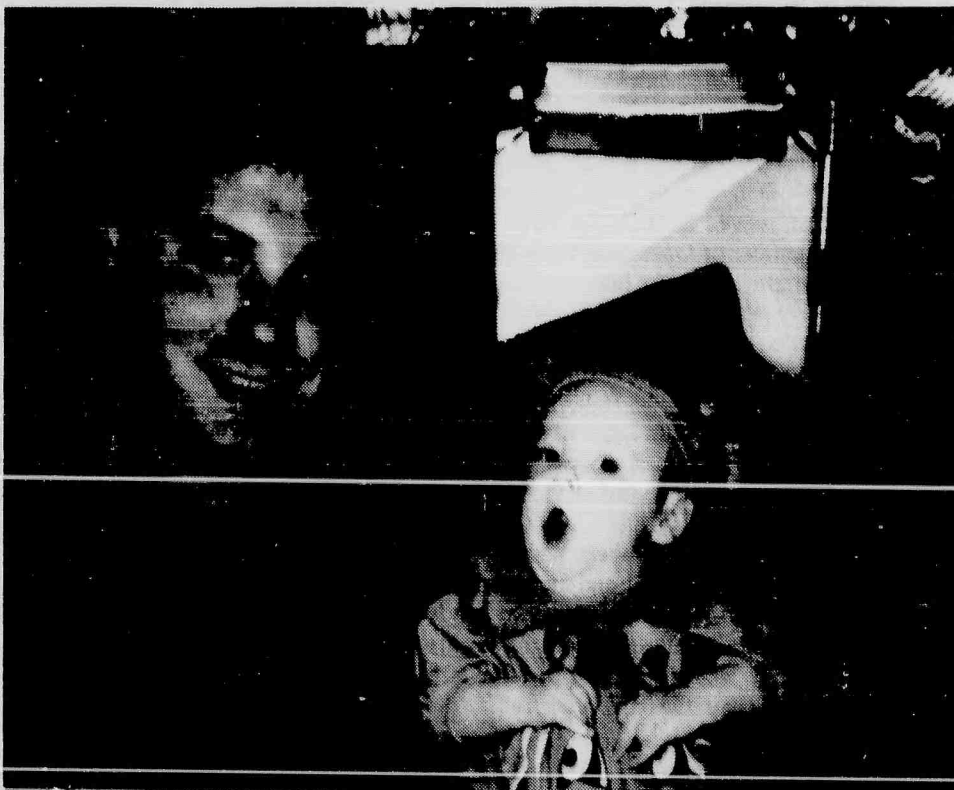

A SPECIAL TIME - Daughter Shannon, now 2 years old, knew her father just a short time.



## Aside From That

By: Howard Kleuser

Our readers have informed us of three additional fallen servicemen whose names should be added to the Belleville War Memorial. All served in World War II. ● ● ● ● Michael Cienia was victim of a vehicle accident in The Philippines in the closing days of the war. The Navy man had served eight years, and had re-enlisted. In service he achieved a promising career as a boxer, his nephew, Louis Cienia, recalls. ● ● ● ● Army Sergeant Harry Ward Jr., 20, died in service with the Army Engineers in Mindoro, The Philippines on Dec. 21, 1944. His brother-in-law, Ralph Cuman, of Belmar, brought us the information. ● ● ● ● Army Sergeant James Thomas White, 23, enlisted on Dec. 8, 1941 and was serving with the 67th Coast Artillery in Italy when wounded by a shell burst on Aug. 14, 1943. He died on Aug. 16, and his remains lie in a military cemetery in Florence. The Priest-Chaplain who ministered to him in his last moments later came to Belleville to comfort the family. His sister, Katherine Moser, served in the Woman's Army Corps as Private, First Class, and is a member of American Legion Post 105. ● ● ● ● As we insisted, Belleville Times readers have the answers to everything. When we inquired about the reasons for Baseball Great Moe Berg's being in Belleville when he died in May 1972 - considering that he was not known to reside here - Lewis Gardner, Executive Director of the Clara Maass Foundation, responded. He informed us that Mr. Berg's brother, Dr. Samuel Berg, was a prominent Newark physician who was a long-time member of the staff of Clara Maass Medical Center. Dr. Berg had a splendid reputation at the hospital, Gardner said. It seems likely that his brother was under his care. Moe Berg, others have told us, was definitely an Intelligence Agent for the United States Government even before World War II. He was a graduate of Princeton University, a man reputed to speak eight to a dozen languages, a Major League catcher and a man who had a liking for the color black. At least, that's the only color clothing he wore, according to his biographers. The most recent book about him was published within the past year.

We hasten to add two more names to the Belleville High School Class of June 1993 Honor Roll. Inadvertently omitted from last week's published list of Scholarship and Award Winners were Daren Pearson and Fatima Fligercie, recipients of the School Nine Scholarship. Our apologies to School Nine Principal Pat Forte. Then, again, why apologize to somebody we can outrun? ● ● ● ● Carrier Joe Gomes is back on the downtown mail delivery route, recovered from the leg injury which had sidelined him for a month. His return means that once again visiting truckers and traveling salesmen will have someone to direct them to Montgomery Street. They all want to go to Montgomery Street. Joe recalls one visitor to town who buttonholed him with the question, "Where is Jamaica, New York?" Joe says he didn't have the two hours in which to tell him the directions. ● ● ● ● Two former shipmates who had joined the United States Navy out of Belleville and served together aboard one of the "baby flattops", the aircraft carrier USS Card CVE 11 hunting the German U-Boat wolf packs during World War II, are seeking former shipmates for another grand reunion. Joe Macchia, now of hurricane-prone Melrose, Florida and Michael DelRusso, of balmy Silver Lake, Belleville say the reunion is scheduled for Sept. 17 through Sept. 20 in Norfolk, Virginia, a popular place for Navy reunions. Their outfit is credited with sinking more German submarines than any other unit in Naval history. DelRusso married the former Theresa Veneziano of Bloomfield and the couple has three daughters: Amelia Mattoon and Michelle McIntosh, both of Belleville, and Barbara Ann Scarlilo of Verona. as added bonus, there are three grandchildren. Macchia and his wife, Beverly, moved South, where they can be reached at Rt. 3, Box 3315, Melrose, Fla. 32666. DelRusso's local address is 517 Delavan Ave., Newark, N.J. 07107 or at (201) 483-7757 after 5 p.m. Many happy reunions! ● ● ● ● Provident Savings was founded in Jersey City in 1839. Lions Club International was founded in Chicago in 1917. Mary Doherty Perry was founded in Bayonne considerably later. We have not inquired as to when Provident named its first lady Bank Manager, but we do know that in May, 1986, the Lions inducted their first lady member. It was none other than Bank Manager Perry, and it was Dennis Martone of the Belleville Lions who sought her membership. It was a history-making event, particularly as the Belleville Lions did not wait for any approval by the International for their action - which is typical of the Belleville Lions. ● ● ● ● It was 36 years ago that Mary and her husband, Albie, moved to Belleville from Jersey City. Mr. Perry was a member of Operating Engineers, Local 14 and Belleville was convenient to his various job assignments. When Mr. Perry passed away in 1976. Mary, with two young sons to raise, decided to give up her clerical job at Essex Catholic High School and go into a higher paying career. Provident was just opening its Belleville branch about that time and she wrote a forceful letter of application, snagging the job of cashier. In five years, she was Office Manager, and then Branch Manager and Assistant Vice President. ● ● ● ● She became interested in the Lions Club because of its sight-saving program. Son Robert had sustained an eye injury, from which he recovered, and she became aware of the Lions' efforts in vision protection. The club spends hundreds of millions of dollars annually throughout the world to fight the causes of blindness. Now, at the end of June, after years of overseeing the growth of the bank branch - "It's the soundest bank in New Jersey" - and participating in many civic affairs, Mrs. Perry is retiring from her banking post, but not from the Lions, and not from the Belleville Foundation, which

provides a multitude of no interest student loans. She will have more time for her family - Robert is at home, working for Luongo Transmission and Albie is a Civil Engineer, living in Hamilton Square, and catching up with her sister Margaret in Vermont and her brother Harry in Florida. There's a first time for everything.

Our Copy Cat, Baldassaro DiVincenzo Mitten, says that Township Manager Steve Cuccio and Assessor Tommy Salzano have acquired a watch in order to time their daily lunch hour together. "I took a look at the watch," Baldassaro said, "and at 3 o'clock, it's sunset." ● ● ● ● Fifth Ward Councilman Harry Zilch says his political supporters, the Kool Kumbur Boys, are disappointed that the campaign slogan they stole didn't do better for their Primary slate. "The Ayatollah will set things right" did great in Teheran." Zilch said.

## Middle School students get awards for poster contest

Five Belleville Middle School students and their families were invited to the State House in Trenton on May 4 to receive awards for the State's World Cup Soccer poster contest.

Governor Jim Florio and M. J. Florio presented the winners with

prizes and ribbons for their outstanding posters.

The winners from the Middle School were: Anna Cruz, 2nd place; Stefanie Izzolino, honorable mention; Maria Ines, honorable mention; Bhavika Kapadia, honorable mention; Jacide Tower, honorable mention.



A MARINE REMEMBERED - Former Building Inspector Bernie O'Conner places Flag at memorial to Marine Sgt. Rene Flory, Jr., Belleville's first fallen in the Korean War.



POPULARES - Belleville musical performers Nancy Marino and Tony Cervasio appeared in 'Evita' at the Montclair Operetta Club, recently.

## Labor Commissioner speaks here June 21

Labor Commissioner Raymond L. Bramucci will speak at a the Belleville Public Library and Information Center on June 21, at the invitation of the Chamber of Commerce.

The evening event will be held in the Carnegie Reading Room.

The theme of the visit is Belleville's historic role in the development of American industry, and what may be done to restore Belleville's economy.

Bramucci has 30 years of experi-

ence in organized labor and in government.

He worked in the South as a union organizer for the International Ladies Garment Workers Union, and then held executive posts in the union, from 1957 to 1979, when he joined the office of Senator Bill Bradley.

He is former National Chairman of the American Veterans Committee, a member of the Italian American Labor Council and a Regent of Felician College in Lodi.

A native of Ludlow, Mass., he served in the United States Air Force and worked in manufacturing plants and as a salesman before joining the ILGWU.

He is married, with three children.

Because she never gives away my punch line  
Or wastline  
And doesn't comment when I attempt the crossword puzzle in ink  
Because tomorrow is our Anniversary  
And I promise she'll have stars in her eyes



DIAMONDS FOR YOUR ANNIVERSARY JUST BECAUSE YOU LOVE HER.

A diamond is forever.

Corbo Jewelers  
The Corbo Family... a tradition in fine jewelry

Brick Plaza, Bricktown (908) 477-5232  
Bloomfield Ave., Clifton (201) 777-1635  
Bergen Mall, Paramus (201) 843-9930  
Park Ave., Rutherford (201) 438-4454  
Rockaway Town Square Mall, Rockaway (201) 328-0200  
Cross County Shopping Center, Yonkers (914) 423-4900  
Ocean County Mall (908) 240-6010



# VITO SYLVESTRO'S

## GARDEN MEAT MARKET

166 GARDEN AV., BELLEVILLE, N.J.

<b>VEAL CUTLETS</b> <b>\$5.59</b> lb. <small>Cut From Leg</small>	<b>Perdue CHICKEN CUTLETS</b> <b>\$3.49</b> lb.	<b>PORK ROAST</b> <b>\$2.59</b> lb. <small>Boned &amp; Seasoned or Plain</small>
<b>Top Round LONDON BROIL</b> <b>\$3.49</b> lb.	<b>Country Style SPARE RIBS</b> <b>\$1.89</b> lb. <b>\$3.49</b> lb.	<b>BABY BACK RIBS</b> <b>\$3.49</b> lb.
<b>Tender PEPPER STEAK</b> <b>\$2.89</b> lb.	<b>Chuck CHOPPED MEAT</b> <b>\$1.89</b> lb. <b>5 lbs. \$8.95</b> <small>(No Additives)</small>	<b>Homemade Pure Pork ITALIAN SAUSAGE</b> <b>\$2.39</b> lb.
	<b>Extra Lean Tender BEEF STEW</b> <b>\$2.69</b> lb.	<b>Homemade VEAL SAUSAGE</b> <b>\$2.19</b> lb.
	<b>HOMemade HAMBURGER PATTIES</b> <b>\$1.99</b> lb. <b>5 lbs. \$9.25</b>	

\*WE ACCEPT FOOD STAMPS • FREE PARKING •

• FROZEN FOODS • PRODUCE • FRESH FISH  
 • COLD CUTS • HOME MADE SALADS • ICE CUBES  
 • ITALIAN/AMERICAN GROCERIES SPECIALTIES

CALL  
759  
1069  
FREE DELIVERY

LOSE WEIGHT  
Feel GREAT

LeanLine™

1-800-624-3108

NUTLEY

American Red Cross  
169 Chestnut Street  
Mon. 7:15 pm, Tues. 9:15 am

BLOOMFIELD

Essex Manor  
41 Broughton Avenue  
Tues. 7:15 pm

**\$ COUPON \$**  
FREE CAR WASH  
**SPECIAL**

**\$6.00 + Tax**

For Full Service

Exterior \$5.25 + Tax  
(with This Coupon)  
Expires 6/30/93

**FRANKIE'S**  
**FUTURMATIC**  
**BRUSHLESS**  
**CAR WASH**

305 Broad St. • Bloomfield  
748-9459

Open Mon. - Sat. 8-8  
Sun. 8-3



# Ashley's

a sociable gathering place

1065 Bloomfield Ave. • Clifton • 778-2253  
(Styertowne Shopping Center)

## Saturday Lunch Special

**50% OFF**

Buy one sandwich or burger, get a second sandwich or burger\* at 1/2 price!

\* of equal or lesser value  
Cannot be combined with other offers.  
Valid only with coupon.

## Saturday Lunch Special

**\$1.50 OFF**

Any check totaling \$7.00 or more!

Cannot be combined with other offers.  
Valid only with coupon.

# Ashley's

a sociable gathering place

1065 Bloomfield Ave. • Clifton • 778-2253  
(Styertowne Shopping Center)

**50% OFF**

Buy one dinner entree, get a second dinner entree\* at 1/2 price!

\* of equal or lesser value  
Cannot be combined with other offers.  
Valid only with coupon.

**50% OFF**

Buy one dinner entree, get a second dinner entree\* at 1/2 price!

\* of equal or lesser value  
Cannot be combined with other offers.  
Valid only with coupon.

## Early deadline for tax appeals

Property owners in New Jersey should be aware that after receiving their preliminary tax bill in July the deadline for filing real estate assessment appeals passed April 1, 1993.

"Obviously, this early deadline poses major problems for property owners," warned Charles Romalis, President of Property Tax Analysts of Wayne. "They will now have to wait nine months until April 1, 1994 to take action to reduce the 1994 assessments. They can no longer appeal their 1993 taxes.

"Even more important, they will have no idea what the tax impact of their assessment will be in 1994 until July of 1994 when they receive their tax bills. It is very confusing and unfair."

Traditionally, property owners take action to challenge their assessments when they realize what their new property taxes will be. In previous years the estimated taxes appeared on the same form as the assessment notice and you could file an appeal by August 15.

"Many people don't understand what the assessment means until it is translated into the amount they must pay in taxes," Romalis noted.

It is possible for an individual property owner to lower a tax bill by appealing the real estate assessment.

"Property tax valuation is not an exact science," Romalis observed. "An assessment is based on many variables, and major mistakes can and do work their way into the



**GIVING THE WORD** - Jonathan Blakely, in striped shirt, a student member of the Community Interaction Committee, gives his viewpoint at the first meeting of the group, headed by Board of Education Trustee Barbara Cialese, left.

records," he said.

Property Tax Consultants nationwide estimate that over 60% of all real estate assessments are too high, resulting in unfair and excessive tax bills. A study of property taxes across the nation indicates that 90% to 95% of assessments are reduced on appeal, if the property owner prepares an organized effective appeal.

When interviewed on CNBC and NBC's Money Talk, Romalis stated that "98% of all property owners nationwide never appeal their real estate taxes. Unfortunately, they will never know if they are paying more than their fair share."

Although the deadline for appeal is April 1, 1994 and property owners will be receiving their tax bills in July 1993 they can begin to prepare an appeal.

"If they suspect their assessment is incorrect or unfair, seek out expert help," said Romalis.

Property Tax Analysts has prepared an excellent article on appealing unfair property tax assessments. To obtain a free copy of "Real Estate Taxes. Are You Paying Too Much?" or to find out more about the assessment appeal process, call (800) 835-5667.

Charles Romalis offers seminars on "How to Fight Property Taxes." For more information about seminars and other services, call Property Tax Analysts at (201) 633-5050.

# POOLS PLUS INC.

**Spring Service Sale**

**INGROUND POOL LINERS  
CUSTOM MEASURED  
FABRICATED & INSTALLED  
\* HUGE SAVINGS \***

- Serving all your pool needs
- Dewatering
- Complete summer care packages

**POOLS PLUS INC.  
(201) 759-0910**

## Video Repair Express

Having a Problem With Your V.C.R.?

**FREE Pick-up**

**FREE Return**

**FREE Repair Estimate**

Senior Citizen Discount

90 Day Guarantee on Repairs • Most Repairs Done In 48 hours

V.C.R. Cleaning \$14.95 Reg. \$29.99

**Call Video Repair Express  
(Video Tonite)**

11 Ridge Rd., North Arlington

**997-4141**

## Grand Opening Celebration

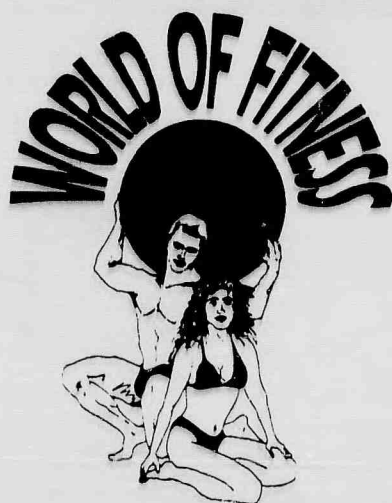

Friday June 11th  
Come Join Us For

- ★ Free Workout
- ★ Refreshments
- ★ Give - A - ways
- ★ Entertainment
- ★ Plus Many More Surprises
- ★ Ribbon Cutting 4 pm

## A FULL SERVICE HEALTH SPA!

Special Programs for all ages

FEATURING:

- Weight Training
- Swimming Pool
- Aerobic Classes
- Aquaerobics
- Martial Arts
- Chiropractor On-Site
- Steam Room
- Whirlpool
- Dietician 1st Visit Free

OPEN 7 DAYS



Accepted

Member Bloomfield Chamber of Commerce

437 Broad St. Bloomfield, N.J.

(201) 743-7557

## AMERICAN HERO SUB HOUSE

772 Riverside Ave., Lyndhurst, NJ

Open Mon. - Fri.: 9 AM - 7 PM Sat. 9 AM - 6 PM Sun. 11 AM - 4 PM  
Call & Pick-up We Deliver

\$10 minimum

**935-7393**

\$10 minimum

Are You Tired of the Same Old Sandwiches?

Then Come to the

**AMERICAN HERO**

For the

**"BIGGEST & BEST"**

SUBS in TOWN

Formerly of Big Stash's in Kearny

**DAILY SPECIALS • SALAD PLATTERS**

**Hot & Cold Sandwiches**

Plenty of Parking Available

TRY US OUT...

**YOU'LL TASTE THE DIFFERENCE...**

**WITH THIS AD COUPON  
BUY 2 SUBS GET A WHOLE ONE FREE  
OF EQUAL OR LESSER VALUE**



## OUR OPINION

### The danger of reading

The incident in the Township Clerk's office, when Township Manager Stephen Cuccio summoned a police officer in the wake of a visit by the Belleville Times, only proves something about which the Times has been warning its readers for many years - If you read the Newark Star-Ledger, you can go to jail.

We find that too many of our readers seem blissfully and dangerously unaware of this peril.

We can only suggest that they open up a copy of the offending daily in the presence of Mr. Cuccio, and discover the consequences.

All of which leads to the next question.

Just what kind of information has our Township Manager been feeding the State Commission of Investigation?

If he can concoct a plot to steal Township documents and thwart the investigation of the SCI into Township affairs, simply from someone reading a newspaper in the Township Clerk's office, what other wild flights of imagination has Mr. Cuccio passed off as legitimate information?

We recall the time he charged the Fire Chief with making "terroristic threats", then backed down and charged him with "overspending" and then charged him with "attempting to overspend" in suspending the Chief without pay.

We recall Mr. Cuccio's assuring the Township Council that he had the support of the township employees in having the Rasmussen Agency administer the employees' health and retirement benefits.

We think that Mr. Cuccio and the truth have a long distance to go to meet each other.

But we do agree with his premise that reading the Star-Ledger is a jailable offense, and urge all our readers to take heed.

### Blaming the other guy

There is an eagerness to avoid blame in the firing of 10 full time and two part time employees of the Department of Public Works.

The Council Majority says it only voted to cut the department's budget by 10 percent, and no layoffs were mentioned.

This puts the blame solely on Township Manager Stephen Cuccio.

Cuccio has protested that he warned the Council there would be layoffs if the cut were ordered.

The actual vote was 4-to-1, with Councilman Tom Spillane opposed, and Councilmen Jim Messina and Bill Cook absent.

Logic would point out that with certain fixed costs in the budget, as for insurance, so that a 10 percent reduction is actually a 20 percent reduction, or more.

But to the added majority, eager to make Mayor Marina Perna look good in her campaign for the Assembly, the idea was to get a reduction at any cost.

With the rudderless leadership now in place, the signals frequently get crossed, as in the reported firing of Planning Director Robert Ringelheim.

This has brought protests from even the Council Majority's guiding light and gray eminence, Sam Papa.

Papa, Chairman of the Planning Board, has been unstinting in his praise of Ringelheim's work.

But Council President Dr. Frank Noonan, smarting at the zoning violations charges made against him by Ringelheim, is pushing for Ringelheim's ouster. Deputy Mayor Mario Drozd has the idea it should be done by making the post of director part-time, rather than full time.

Other members of the Council are not sure that it is legal to make the position part-time, or that the Township Manager has the right to make the decision on his own.

And the ever-confusing, and probably confused, Township Manager has been doubletalking on his decision to fire Ringelheim.

Now, he says, the idea was to keep Ringelheim - but pay him less.

It all goes back to the power grab that ousted the experts and returned the politicians to power.

A prominent attorney put it this way: "For a few brief moments, they had emerged from the Stone Age."

## YOUR OPINION

### Thanks for help

To the editor:

I am writing this letter to publicly thank two men who I think work at the Forest Hill Field Club. On May 12, my car broke down on Belleville Avenue in the midst of a lot of traffic. They stopped to help me by trying to restart my car, pushing it to a gas station and lastly into Forest Hill Shopping Center parking lot.

It was a very warm day and they wouldn't accept a monetary reward for their good deed.

It's nice to know that there are kind and helpful people in this town.

MaryAnn Veneziano

### UMDNJ and the Blues

To the editor:

As the former chairman of UMDNJ's Board of Trustees, I am very much concerned about UMDNJ's University Hospital in Newark being excluded from the managed-care network recently announced by Blue Cross and Blue Shield of New Jersey.

University Hospital, a major teaching hospital of UMDNJ, New Jersey's university of the health sciences, plays a unique role in the state's healthcare delivery system:

- UMDNJ-University Hospital is the Level 1 Trauma Center for northern New Jersey, providing advanced trauma care to nearly 2,000 patients per year.

- UMDNJ-University Hospital provides state-of-the-art specialty care in such areas as liver transplantation, reproductive medicine, neurosurgery, pain management, limb reimplantation and microsurgery, allergy and immunology, and neonatal intensive care to the entire state.

- UMDNJ-University Hospital is the major primary-care provider to a large sector of Newark's indigent citizens, many of whom are not insured and cannot pay for their medical care.

- UMDNJ-University Hospital educates hundreds of new physicians annually, many of whom remain in New Jersey to continue to serve the state's citizens. Teaching costs amount to 10 percent of the hospital's budget.

Over time, all of these crucial hospital functions — physician education, primary care, sophisticated specialty care, and trauma treatment — could be seriously impaired without the fiscal support of the state's major insurer. Considering the importance of the hospital to the community, the region and the entire state, I urge the officials of Blue Cross and Blue Shield to re-examine the implications of their decision, re-open negotiations with UMDNJ-University Hospital and include the hospital in its managed-care network.

Herbert A. Roemmele

### Women uniting

To the editor:

I am writing to you to get the word out about the Women in Military Service for America Foundation (WIMSA). The Foundation is seeking to register all military servicewomen, veterans or active duty, from all branches of the service, Coast Guard, Guard and Reserves. There are approximately 1.8 million women eligible to register, of which 34,100 are estimated to be in New Jersey.

To date only 60,000 women are registered, which may in part be due to the Privacy Act, which seals the records from the Defense Department and Veterans Administration from everyone, except the person who served or the immediate next of kin.

This is the first major national memorial recognizing the contributions of women to the nation. A total of 14 million dollars must be raised.

The Foundation is seeking contributions in any amount. For a \$25, tax-deductible donation, servicewomen can register themselves or be registered by a friend or relative. Anyone can sponsor a veteran who cannot afford to register. No one will be denied registration for financial reasons.

I urge all readers to support this project and call 1-800-222-2294 for further information or write Women in Military Service Memorial, Dept. 560, Washington, D.C. 20042-0560.

Janet M. Zelinski

WIMSA Field Service Representative

### Operation Safe Tow

To the editor:

Last year in New Jersey 154 people were killed in drunken driving-related traffic accidents. That's good news when you consider this number has dropped 50 percent during the past ten years. But just one life lost to drunk driving is one too many.

As Memorial Day approaches — bringing with it the start of the summer picnic and barbecue season — the board of trustees and employees of the AAA New Jersey Automobile Club urge your readers to practice safe driving habits. That means designating a driver, calling a cab or using public transportation, or staying the night if you've had too much to drink.

To assist in decreasing alcohol-related traffic injuries and fatalities this summer, AAA is re-activating Operation Safe Tow. (The program was implemented last December to provide intoxicated drivers and their automobiles with a safe ride home during the holidays). If a driver who is located in Essex, Morris or Union County becomes intoxicated between May 28 and 31, July 3 and 5, and September 4 and 6, a friend or family member can call AAA and ask for Operation Safe Tow. A tow truck will be dispatched to take the driver and his vehicle home, up to 15 miles away, free of charge. You don't have to be a AAA member to take advantage of the program. To reach Operation Safe Tow call: (201) 994-3151 in Essex County, (201) 539-0704 in Morris County, and (908) 233-7944 in Union County.

Frederick L. Gruel  
President

### Flight #198



A feature of The Nutley Sun,  
the Belleville Times and Bloomfield Life

By Frank Orechio

- **THE** Miles A. Suarez VFW Post No. 711 representing Bloomfield and Glen Ridge sponsored a special luncheon Saturday afternoon, June 5, at Newark's Vesuvius Restaurant honoring individuals who were very prominent in support of the Veterans Memorial Monument. The honorees are Dr. and Mrs. Richard and Renee Boiardo, Dr. and Mrs. Angelo and Cynthia Bergamo, Mr. and Mrs. Samuel and Carmel Cannella and Mr. and Mrs. Samuel and Josephine LaMonica.

- **STATE** Senator Joe Bubba of Wayne has proposed a creation of the "Passaic River Flood Control Authority". In addition to the creation of the 15-member authority, proposed legislation also calls for the creation of a 121-member local government committee made up of representatives from each of the 113 communities and 8 counties in the flood basin. Additionally, Bubba's bill would create an 11-member sub-committee to act as a liaison between the two bodies. Bubba's legislation makes provision for the hiring of an executive director, financial advisors or experts and such other officers.

The Bubba proposal is a waste of taxpayers' money and serves only to confuse the basic problem. There are existing state and regional bodies that can perform the tasks specified in the Bubba legislation. To propose the creation of additional bodies with all kinds of paid jobs would be tax money spent that could otherwise be used for far more beneficial purposes like reducing our state taxes.

- **THE** Belleville Renaissance Committee is hosting a meeting with New Jersey Labor Commissioner Ray Bramucci as the principal speaker. The date is Monday, June 21, at 7 pm in the Belleville Public Library, 221 Washington Avenue, Belleville.

- **THE** Nutley Rotary Club has designated Tom Buchanan to raise funds for a Croatian girl in connection with a Rotary exchange program.

- **ASSEMBLYMAN JOHN KELLY** held a press conference last Thursday requesting the United States Food and Drug Administration to remove children's fluoride supplements from the

market. A New Jersey Department of Health study linked fluoridated water to bone cancer.

- **THIS** week, 9,000 water supply professionals met in San Antonio, Texas, to participate in the 112th Annual Conference and Exposition of the American Water Works Association. The five-day convention included 55 technical sessions and 16 pre-conference seminars covering all aspects of providing public drinking water, from management to distribution. One of the conference highlights was a talk by Texas oilman, T. Boone Pickens. One of the most important subject matters of the conference was the future problems confronting water supply throughout the United States.

- **HOWARD KURTZ**, media reporter for the Washington Post, in an impassioned discourse about a business he loves which he believes has lost its bearings, compresses his thoughts in a book he authored, "Media Circus: The Trouble with America's Newspapers". The 374-page book is available at Times Books for \$25. The sense of Mr. Kurtz's writings is captured in one sentence, "The smell of death permeates the newspaper business these days." It is a depressing chronicle of newspapers folding one after the other as they fail to deliver the type of news that would encourage readers to continue reading newspapers. A former reporter for the Bergen Record, he makes reference to the Record as "a writer's paper where young reporters could hone their skills only to see the paper brought low by over-expansion and over-simplification." And so, he goes on criticizing the Washington Star and the Washington Post — here's a guy that makes his living as a newspaper writer and seems to be unable to find anything good about the business.

- **A MEMBER** of a pioneer Nutley family died recently, an old friend of mine and the family. He was Michael Stabile. To know him was to love him. Not only did he help friends, but strangers as well. He often said that the human race was made of people like you and me. "If we can't help each other, what good are we as human beings?" And that's the way Mike

lived his life. In the old Big Tree-Avondale neighborhood, each of us had a nickname. Mine was "Tanglefoot" and Mike's was "Bags". I really don't recall why Mike was given his nickname, but mine doesn't need any explanation.

He was as decent a man as will ever walk this earth.

- **N.J. ATTORNEY GENERAL ROBERT DEL TUFO** recently announced his resignation effective some time between now and the fall. He will be associated with the law firm of Skadden, Arps, Slate, Meagher & Flom which is among the five largest law firms with more than 1,000 lawyers. DelTufu has been a tough Attorney General. His record indicates very little compromise.



Robert J. DelTufu

- **ANY** day is a good day to remind ourselves of the Ten Commandments which should guide our daily behavior. So — to refresh your recollection, here they are:

1. I am the Lord thy God; thou shalt not have strange gods before me.
2. Thou shalt not take the name of the Lord thy God in vain.
3. Remember thou keep holy the Lord's day.
4. Honor thy father and thy mother.
5. Thou shalt not kill.
6. Thou shalt not commit adultery.
7. Thou shalt not steal.
8. Thou shalt not bear false witness against thy neighbor.
9. Thou shalt not covet thy neighbor's wife.
10. Thou shalt not covet thy neighbor's goods.

## Belleville Times

Serving Belleville Since 1909

(USPS 049-220)

**Publisher: Frank Orechio**  
**Arnie Ziem**  
**General Manager**  
**Published Every Thursday**  
**At 155A Washington Ave.**  
**Belleville, N.J. 07109**

Second-Class Postage Paid

At Newark, N.J.

Postmaster: Send address changes to:  
The Belleville Times, 155A Washington Ave.,  
Belleville, NJ 07109

**Editor: Howard Klausner**  
**Social Editor: Helen Maguire**  
**Sports Editor: Michael Lambert**  
**Advertising: Rene' Theodore**  
**Art Director: Diane Lombardy**  
**All departments call:**  
**759-3200**  
**Fax: 667-3904**

**Annual Subscription: \$16.00**  
**Senior Citizens: \$ 8.00**



## Senior Service seeks volunteers

The Senior Service Vision Volunteers, an organization that recruits and trains sighted individuals to serve as helpmates and companions to legally blind and visually impaired adult clients throughout Essex and Union counties, currently has an urgent need for volunteers in the Belleville, Nutley, Bloomfield, North Newark area.

If you are a caring, conscientious individual who can spare two hours

a week to be an "eye for the blind," then Vision Volunteers would like to meet you!

Vision Volunteers aide clients with such activities as shopping, reading, errands, and household chores, but very often, it is the companionship and support the volunteer has to offer that is the most needed service. Each volunteer is carefully matched with a client who has requested services specific

to those the volunteer is capable of providing.

Lester Melvin, Director of Vision Volunteers, has been very successful in placing the right people together. Because of his special effort, most of his matches result in rewarding friendships for all involved.

Most people are unaware that there are members of their own communities who need the kindness and care of their fellow residents.

If you are over 18 and would like to be part of a special effort to alleviate some of the isolation and frustration often experienced by adults with failing vision, please contact Lester Melvin at 673-0640.



**LEGIONNAIRES ASSEMBLE** - American Legion Post 105 saw the installation of officers at the Post Home on Washington Avenue. From left are Second Vice Commander Richard Wyllie; First Vice Commander Ray Brown; Member John Lis; Historian Leon Brudnicki; Sergeant-at-Arms Ed Stabinski; Commander Bill Newmeyer; Member Henry Tynan (at back); Adjutant Ralph Auli, and Ritual Officer Ed O'Neill.

## School 3 students record their poetry

Love is a universal feeling, shared in so many ways and directed towards many significant people in our lives. It is to be treasured, appreciated and most of all enjoyed. This was the message that Ms. Debra McDonagh's class at School 3 conveyed through writing individual poems. Themes of friendship, caring about others and sharing were all included in a four line verse. A collaborate single poem was then created from the samples

of all the students.

This class project originated in Mrs. Carol Mateyka's music class as part of School 3's Fine Arts Magnet Program. The Fine Arts Magnet Program under the direction of Mrs. Raffaella Saulino, principal, encourages integration of the arts within the curriculum. The students achieved the goal by transferring the written word to music. The poem became the lyrics for a beautiful melody composed by Mrs. Mateyka. With her capable assistance, the children transcribed the song to manuscript. The final product was a three stanza musical piece with a recurring chorus.

Robert Di Stasi, Prospect Productions, agreed to come into the school to record the students. Di Stasi, proprietor of a professional recording studio servicing musical groups from New York and New Jersey brought highly technical equipment to capture the voices on cassette tape. Pride could be seen on the faces of the children and adults as the session unfolded.

Thanks to the talent and caring of Ms. McDonagh, Mrs. Mateyka and Di Stasi, the students have a permanent record of their "labor of love."



**NO TIME LIMIT** - Pictured is Virginia Streeter of Belleville, left, and Barbara Benjamin, director Community Benefits, Clara Maass Medical Center. Mrs. Streeter was honored for 15 years of volunteer service at Clara Maass Medical Center.

### Public Fax Service

The Belleville Public Library and Information Center, 221 Washington Avenue, is pleased to announce the installation of another service for community use - the DiversiFax credit card activated public fax machine that provides low cost, confidential fax services for both sending and receiving. This public fax will accept MasterCard, Visa, American Express, Diners Club, Discover and Optima.

**RITACCO BROS.**  
Pizzeria & Restaurant

Guaranteed 40 minutes  
**FREE** Delivery Sunday  
with this coupon

**WEEKLY COUPONS**

<b>Everyday lunch Special</b> 2 slices & Lg. Coke <b>\$1.99</b>	<b>Monday</b> Lg. Pie <b>\$4.95</b> Pick-up only	<b>Tuesday</b> Save <b>\$1.00</b> on any pie
<b>Wednesday</b> <b>\$1.00 off</b> Any Sandwich Pick-up only	<b>Thursday</b> <b>\$2.00 off</b> Any order over \$10 Pick-up only	<b>Saturday</b> Save <b>\$1.00</b> on any Dinner

**18 Washington Ave. • Nutley**  
Open 7 Days **667-9600** Mon. - Sat. 9am - 12am  
Sun. 3pm - 12am

Give your special **Graduate** the tools for success

**SMITH CORONA**  
TOOLS FOR THOUGHT™

**Personal Word Processor PWP 3600**

**Sale \$399<sup>00</sup> LIST \$699<sup>00</sup>**

- 16 Line by 80 Character LCD
- 64K RAM
- 3.5" Built-in Disk Drive
- 720K Disk Capacity
- Data Exchange with PCs:
  - MS-DOS® File Format
  - Compatibility via ASCII Conversion
- Full Word Processing Capabilities
- Grammar-Right System®
  - Spell-Right® 75,000 Word Electronic Dictionary
  - WordFind®/List
  - Word-Right® AutoSpell®
  - Thesaurus
  - Word Alert™
  - Word Count
  - Punctuation Check®
- Address Merge®
- Tutorial Disk
- Personal Card File
- Forms Layout
- Typewriter Mode
- Context Sensitive Help
- QUIET Daisywheel Printing System

**Selective BUSINESS MACHINES**  
If it's defective, call Selective.  
393 Franklin Ave.  
Nutley, NJ  
235-1500 FAX 235-0409

## Arlington Jewelers

261 Franklin Ave. Nutley • 661-1558

OPEN: MON. & FRI. 10-8 • TUES. - WED. & THURS. 10-6 • SAT. 10-5

**ONE OF THE LARGEST JEWELRY SELECTIONS FOR FATHER'S DAY & GRADUATION**

**SAVE 50%**  
OFF Regular Prices On All  
**Name Earrings**  
Reg. \$55-\$65  
**Now \$27-\$37**  
Valid at Nutley Store Only

**30%-50% Savings**  
On Every Diamond  
Engagement Ring,  
Diamond Stud Earrings  
and Other Diamond  
Jewelry in Stock!  
(Round, Marquis, Pear, Oval, etc.)  
Valid at Nutley Store Only

**SAVE 50%**  
OFF Regular Prices On Selected  
**14K Gold & Diamond**  
Engagement Ring  
Mountings  
(Round, Marquis & Baguette Styles)  
Valid at Nutley Store Only

**50% OFF**  
All Diamond Bracelets,  
Gold Bracelets, Diamond  
Wedding Bands, 14K  
Charms, Earrings  
Valid at Nutley Store Only

**FREE Soldering**  
On Any 14K Gold Chain  
or Bracelet  
(Up to \$5 Value)  
With Coupon Only • Exp. 6-30-93  
Valid at Nutley Store Only

**\$1.00**  
**Watch Battery Replacement**  
(Reg. \$3 Value)  
No Lithium - No Digital  
With Coupon Only • Exp. 6-30-93  
Valid at Nutley Store Only

**Name Rings \$50.00**  
And Up  
(Reg. \$125 Value)  
Valid at Nutley Store Only

**SAVE 50%**  
OFF Regular Prices On Every  
**Ladies & Gents Cross**  
& Claddagh Rings  
**Now \$25 & Up**  
Valid at Nutley Store Only

**SAVE 50%**  
OFF Regular Prices On  
**All Cultured Pearl**  
Necklaces, Rings,  
Bracelets & Earrings  
Valid at Nutley Store Only

**SAVE 50%**  
OFF All Gold & Diamond  
**Tennis Bracelets &**  
Diamond Necklaces  
**Now \$300 & Up**  
Valid at Nutley Store Only

**SAVE 50%**  
OFF All 14K Gold  
**Charms &**  
Religious Medals  
Valid at Nutley Store Only

**SAVE 50%**  
OFF All Custom Handmade,  
14K Gold & Diamond  
**Nameplate Necklaces**  
& Bracelets  
**Now \$50 & Up**  
Chains Sold Separately  
Valid at Nutley Store Only

**Price The Rest... Then Price Us!!**

ALL ITEMS ARE 14K GOLD - QUANTITIES LIMITED  
PRICES SUBJECT TO CHANGE DUE TO FLUCTUATING GOLD MARKET  
NOT RESPONSIBLE FOR TYPOGRAPHICAL ERRORS

Specials  
Good At Nutley Store  
Only



AND PERSONAL  
CHECKS ACCEPTED

# HOME A-LOAN<sup>SM</sup>

**The Greatest Home Equity Line Ever!**

For a limited time, we are offering a special rate on Home Equity Lines. For the first 6 months, borrow at the Introductory Rate against the equity in your home. After the 6 month special offer, your rate will be only 1.25% over prime, one of the lowest rates anywhere. You may also deduct the interest from your taxes.

**Act immediately and there are:**

- No legal fees
- No points
- No application fees
- No appraisal fees

**4.75% 7.25%**

APR INTRODUCTORY RATE †

APR POST INTRODUCTORY RATE

\*Present Prime Rate is 6% (4/25/93). The Prime Rate is variable and is based on the Prime Rate as quoted in The Wall Street Journal. This offer applies to new Home Equity customers and is valid for New Jersey owner-occupied homes only. Application must be received by June 30, 1993. Lines are available from \$10,000 to \$250,000. \*Consult your Tax Advisor for details. \*\*Lines over \$100,000 are subject to a \$250.00 appraisal fee. Offer subject to change without notice.

**CALL TOLL FREE 1-800-THE-LOAN**

**THE TRUST COMPANY**  
OF NEW JERSEY

*The Bank with Heart since 1896*

Belleville: Corner Main & Joralemon (Grand Union Shopping Ctr) 751-1001  
Nutley: Corner Franklin & Vreeland Aves. 661-0300

40 Branches in Bergen, Essex, Hudson, Middlesex, Monmouth, Morris, Passaic and Somerset Counties  
Assets Over \$2 Billion • Executive Offices: 35 Journal Square, Jersey City, N.J. • Member F.D.I.C.



### Famous men and their wives

A program, part lecture and part discussion of famous American couples in the fascinating worlds of politics and the arts will be discussed by humanities scholar Frank De Lisi on June 16 at 1 p.m. at the Belleville Public Library and Information Center. Their times and their worlds will span the historical periods from George and Martha Washington to Bill and Hillary Clinton. Call the library at 450-3434 if you wish to register for this discussion.

## Book marks

### Oils, watercolors exhibit

On exhibit during the month of June are the oils and watercolors of Wayne artist Nina Lalin. "My work is the culmination of all that I am," she states. "It is playful, mysterious, colorful, bold and experimental. One cannot separate the artist from the creation. My inspiration comes from my need to express myself and the spark that sets me off may come from seeing natural forms in nature, remembrances from my travels, pictures I have seen, books read, or workshops taken."

Lalin has been in group juried shows at the Nabisco Headquarters, N.A.W.A. 103rd National Show in New York City, the Salmagundi Club, New York City, the Society of Experimental Arts National Show, the Springfield Museum, 73rd National Show, La Femme William Carlos Center for Arts and Medium-rare, at the Old Church Cultural Center, the Ringwood Manor, the Paterson Museum, the Greenwich Village Art Show, New York City, where she was awarded a blue ribbon, and the Concord Hotel.

She has had solo shows at the Woman Art Gallery and Lynn Kottler Art Galleries in New York City, Nabisco Gallery in Fairlawn, the Wayne and Belleville Public libraries, and the Montclair Woman's Club.

Her exhibit can be viewed at the Belleville Public Library during library hours.

### Opera film series

The Belleville Public Library and Information Center is sponsoring an opera film series every Tuesday at 12:30 p.m. On June 15, "Cavalleria Rusticana" will be shown. The spring series will end on June 22, with a showing of "Pagliacci".

The series will continue in the fall with a showing of "Rigoletto" on Sept. 21 at 12:30 p.m. and "Aida" on Sept. 28. The series was suggested by Frank Senatore, a library patron.

### Calendar of Events

**Art Exhibit:** The art exhibit of Nina Lalin of Wayne, featuring her oils and watercolors, are currently on exhibit at the Belleville Public Library and Information Center, 221 Washington Avenue, during library hours, until June 30.

**Exhibits:** The pressed flower pictures of Linda Villa of Nutley are currently on exhibit at the Belleville Public Library and Information Center, 221 Washington Avenue, during library hours, until June 30.

The cartoon illustrations of Wil Black of Belleville are currently on exhibit at the Belleville Public Library and Information Center, 221 Washington Avenue, until June 30.

**June 10** — The film class will see "Gentlemen Prefer Blondes" at 1 p.m. at the Belleville Public Library and Information Center, 221 Washington Avenue.

**June 14** — Book Bingo will be played from 3:15-3:45 p.m. at the Shafter Branch Library, 30 Magnolia Street.

**June 15** — The Opera Film Series will continue with the showing of Cavalleria Rusticana at 12:30 p.m. at the Belleville Public Library and Information Center.

**June 16** — "Famous Husbands and Wives" will be discussed by Frank De Lisi at 1 p.m. at the Belleville Public Library and Information Center. Please call 450-3434 to register for this Friends of the Library program.

**June 17** — The film class will see "Tak Me Out to the Ball Game" at 1 p.m. at the Belleville Public Library and Information Center, 221 Washington Avenue.

**June 19** — "Make a Father's Day Present," a children's craft program, will take place at 10:30 a.m. at the Belleville Public Library and Information Center, 221 Washington Avenue.

### Post-retirement planning

Post-retirement planning will be discussed by Mark A. DiGiacomo of Financial Management Services on June 28 from 7 p.m. to 8:45 p.m. at the Belleville Public Library and Information Center, 221 Washington Avenue. Call 450-3434 if you wish to register for the seminar.

Among the questions that the seminar deals with are what decisions will you face when you retire, which distribution method will work best for you, how does an IRA rollover work, what about social security, and much more.



FATHER'S  
DAY  
SPECIAL

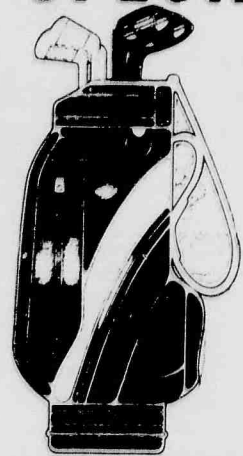

Not to be combined with any other offer.  
Expires 6/30/93

Discount  
Golf Shop



10% OFF

Our Entire Inventory  
(with this ad)

- Shoes By Footjoy & Dexter
- Clubs By Square 2, Tommy Armour, Cobra & More At Discount Prices!!
- PGA Sportswear
- Custom Fitted Clubs

Gift Certificates For All Occasions

281 Franklin Ave.  
(across from Nutley High School)

Nutley • 667-7737

ADVERTISE!

The Premier Night Club Of North Jersey

# Ashley's

a sociable gathering place

...EVERY THURSDAY, FRIDAY & SATURDAY...

**DJ's DONNIE & GEORGE**  
SPINNING THEIR CUSTOM HOT MIXES ALL NIGHT LONG  
**BEACH PARTY THURSDAYS**

All Summer Long  
EVERY THURSDAY 9PM-TILL 3AM  
Dress Your Tropical or Beach Best

**\$2.00 Draft Beers**  
Miller Genuine Drafts  
& Shot Specials

...FRIDAYS...

*Our All New Ladies Night*

For The Ladies That Helped Make Us A Success  
**\$2.00 DRINKS ALL NIGHT LONG**

...SATURDAY NIGHTS...

**DANCE PARTY**

The Hottest Night In North Jersey

Bloomfield Ave., Clifton, NJ 201-778-2253  
Located In The Skytowne Shopping Center,  
Directly Behind Rowe-Mansa Emporium



At  
Concorde  
I found  
a career

You can, too!

Don't wait for success to find you. Create it - with a career in cosmetology / hair styling.

Classes forming monthly in:  
Cosmetology / Hair Styling / Manicuring  
Intermediate / Advanced Studies

Financial Assistance Available For Those Who Qualify  
**ENROLL TODAY FOR A BRIGHTER TOMORROW**

In Northern New Jersey Call  
**201-680-0099**

In Central New Jersey Call  
**201-918-0505**

**Concorde**  
School of Hair Design

9-11 Ward St.  
Bloomfield, NJ 07003  
**201-680-0099**



Our Vision is to create  
the perfect look for you  
Call today  
201-918-0505



## BUYRITE

NEW JERSEY

PRICES EFFECTIVE: WED., JUNE 9,  
THRU TUES., JUNE 15, 1993.

IT'S SAVINGS TIME...

CANADIAN CLUB CANADIAN WHISKY 8.99	DIMPLE PINCH 15 YEAR OLD SCOTCH WHISKY 17.99	ALMADEN RED CHAMP 7.99	SEAGRAM'S 7 CROWN BLENDED WHISKY 12.99	BLOSSOM HILL WHITE ZINFANDEL 5.99	DOMAINE CHANDON BLANC DE NOIRS SPARKLING WINE 9.99
TANGUERAY 22.99	ITALIAN CHINZANO SWEET DRY VERMOUTH 4.99	TAFT STREET SAUVIGNON BLANC 750 ML. 5.99	RUFFINO RESERVE DUCALE CHianti 750 ML. 9.99	LEADS H PROOF VODKA 8.99	CHRISTIAN BROTHERS BRANDY 7.99
GALLO CHARLES BLANC 5.99	INZANI RED WINE 4.99	MEZZACORONA CHARDONNAY 1.5 LITER 6.99	CHATEAU ST. JEAN CHARDONNAY SONOMA 750 ML. 8.99	FRANKENSTEIN CORON NEGRO BOUT 5.99	
OPAL MERA SAMBURCA 15.99	PALO VIEJO WHITE RUM 12.99	DEWAR'S WHITE LABEL SCOTCH WHISKY 25.99	IMPORTED KAWAIIA COFFEE LIQUOR 11.99	CLUNY SCOTCH WHISKY 13.99	MAKER'S MARK H PROOF BOURBON 12.99
POPOV H PROOF VODKA 9.99	HANDS RED PINEAPPLE 4.99	BUSCH OF BUSCH LIGHT 12oz. Can, 12 Pack, CASE OF 36 SCHLITZ OF SCHLITZ LIGHT 12oz. Can, 12 Pack, CASE OF 36 MOLSON GOLDEN 12oz. Can, 12 Pack, CASE OF 36 13.99	MILLER HIGH LIFE, LITE, GENUINE DRAFT LIGHT 12oz. Can, 12 Pack, CASE OF 36 EMPEROR'S GOLD (IMPORTED) 12oz. Can, 12 Pack, CASE OF 36 WARTHEIMER (GERMAN) 12oz. Can, 12 Pack, CASE OF 36 4.99	OLD SMUGGLER SCOTCH WHISKY 16.99	

EVERY FRIDAY FROM 5pm-10pm  
IS LADIES NITE AT BUYRITE

**BUD** 9.69  
Dry or Light  
24-12oz. Cans

Cash & Carry Only. Coupons Expire 6/15/93

**COORS** 10.99  
Light-Reg.  
Gold  
24-12oz. Cans

Cash & Carry Only. Coupons Expire 6/15/93

**BUDWEISER** 10.99  
24-12oz. Cans

Cash & Carry Only. Coupons Expire 6/15/93

**OLYMPIA** 6.99  
24-12oz. Cans

Cash & Carry Only. Coupons Expire 6/15/93

**OPICI  
HOMEMADE  
BARBERONE** 8.99  
4 LT

Cash & Carry Only. Coupons Expire 6/15/93

**CARLO  
ROSSI  
CHABLIS** 6.99  
4 LT

Cash & Carry Only. Coupons Expire 6/15/93

**NUTLEY  
BUY-RITE LIQUORS**  
558 Franklin Ave. • Nutley • 667-1315

OPEN: Mon.-Sat. 9am-10pm Sundays 12pm-6pm

THIS STORE IS INDEPENDENTLY OWNED & OPERATED

Prices Effective  
Wed. June 9 - Tues. June 15

\* Cash & carry on all items • All prices subject to sales tax • We reserve the right to limit quantities • Manufacturer's rebates are limited to one rebate per household



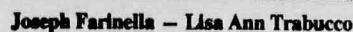

The troth was made known March 14 on the bride-elect's birth-

Affiliated with United Way, WECHS serves the Essex area with short and long-term home care, Medicare-certified hospice care and community preventive services, such as seminars, screenings and well-baby programs. In addition to traditional home care, WECHS provides in-home high-tech IV and chemotherapy, a multi-disciplinary supportive care program for chronically ill patients and an oncology clinical nurse specialist qualified in pain management.

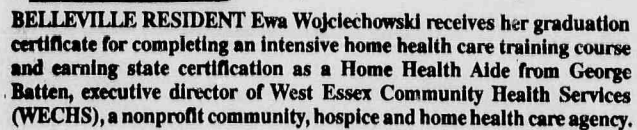

Mr. Negus is the former Brenda Malizia, daughter of Frank Malizia of Montclair, owner of White Oak Pharmacy in Nutley and the late Kathleen Malizia. Dr. Negus is the son of Philip Negus of Peabody, Mass. and the late Anne Negus. Great grandmothers are Josephine Malizia of Belleville and Catherine Daly of Minneapolis, Minn.

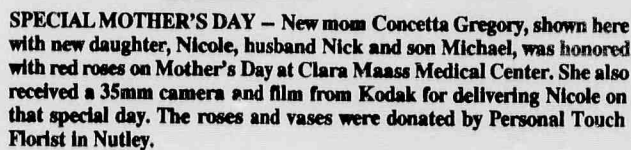

For a brochure on the services or to register for a program offered in the Maternal Child/Health Department at Clara Maass Medical Center, call The BirthDay Suite at 450-2929.

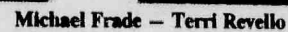

The troth was made known May 16. The wedding will take place Sept. 3, 1994.

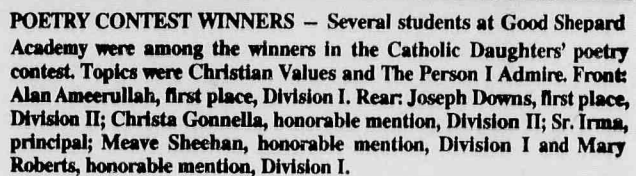

USA, 155 Plan Way, Warwick, RI  
02886-1099 or call  
1-800-645-9800 now!



PG An Exciting Ride  
"SUPER MARIO BROS."

**Holiday Buffet & Limited AlaCarte Menu**

Only You Can Prevent Forest Fires.

**Stock & Custom Frames  
Complete Framing Department**

Where would Hansel and Gretel  
be without a forest?



# From This Day forward

Brides and grooms to be...tradition with a '90s flair



**Branch Brook Manor**  
Cordially invites you to consider its newly remodeled facilities as the ideal setting for your next social affair.

Specializing in  
**Weddings**

- Accommodates 300 •
- Bridal Staircase •
- Large Dance and Dining Area •
- Fabulous Cuisine •

Baby Showers	Retirements
Christenings	Birthdays
Reposts	Anniversaries
Engagements	Fashion Shows
Bridal Showers	Specialty Parties

Come see for yourself our wonderful Bridal and Banquet facility. We'll make your party an affair long to be remembered.

**13 Washington Ave. Belleville**  
**759-9744**

## Innovative design, technology enhances diamonds' brilliance

For centuries, diamonds have symbolized the mystique of romance and the invincibility of true love. The ancient Greeks thought diamonds were the tears of the gods, and likened the inner fire of diamonds to love's passion.

The first diamond engagement ring was presented to Mary of Burgundy in 1477, by her fiancé, Archduke Maximilian of Austria. In recent years, according to the Diamond Information Center, seventy percent of all brides-to-be have been recipients of a diamond engagement ring.

The recent introduction of Royal Cut diamonds provides an exciting option for the '90s: gems that look up to 50 percent bigger and sparkle more brightly than any other diamonds of the same carat weight.

"Some customers want to be the first to flash what appears to be a seven carat diamond ring, and to tell admirers that it is, in fact, a 5 carat Duchess diamond ring. Others won't tell; they'll keep it their own quiet secret, and let family and friends think that it is a bigger diamond," says Glenn Markman, a vice president of Suberi Brothers, the New York diamond jewelry manufacturing company that discovered and now distributes the Royal Cuts.

Innovative design and cutting technology is employed to produce diamonds that are shaped with more width on top, giving them the appearance of being up to fifty percent larger. And, unlike traditionally-cut diamonds, which have only 58 facets, the Royal Family's Empress Cut™, Duchess Cut™, Baroness Cut™, and Grace Cut™ diamonds, have between 62 and 64.

"These special cuts offer a great

value and style. And they are flexible enough to be used as center stones and surrounded by traditional baguettes, or combined together to create sophisticated versions of the classics," Markman says.

Suberi Brothers also provides a Certificate of Guarantee for every piece of jewelry that incorporates Royal Cut diamonds, ensuring the quality and authenticity of each gem.



**A BEAUTIFUL SECRET** — This stunning solitaire engagement ring, which appears to be at least five carats, actually features a 3.81-carat Baroness Cut™ diamond from Suberi Brothers' Royal Cut™ family of fancy cut diamonds.

**We're the HONEYMOON SPECIALISTS**  
Let our professional staff book your special honeymoon to fit any budget.

Our knowledgeable counselors are experienced travelers themselves and honeymoon specialists. With their first hand experience they can guide you in making your honeymoon a most enjoyable and memorable one. Be pampered - make your arrangements with the people who know travel best.

**\$100,000 FREE FLIGHT INSURANCE WITH EVERY AIR TICKET.**

**KING Tours**

108 Ridge Rd., No. Arlington

(201) 998-4800

Hrs: Mon.-Fri. 9am-6pm Thurs. 9am-8:30pm Sat 10am-2:30pm

Stop in and ask about our GIFT CERTIFICATE SPECIALS



**Just For Dad**

GEMOLOGIST ON PREMISES

**Genuine one-of-a-kind Italian gold has arrived from Florence just in time for Father's Day!**

A leading gemologist and one of New Jersey's largest pawnbrokers, Charles Jewelers has been providing service to the community for over 47 years. There's no need to travel to

New York for discount pricing. We offer an enormous inventory of fine jewelry at discount prices everyday! Come in and let us assist you in finding the perfect gift for that special DAD in your life. Our full-time gemologist will even make a piece especially for you or your loved one. We stock diamonds, precious and semi-precious stones, pearls, 14K gold chains, rings, bracelets, watches!

**Charles Jewelers**

"Where Quality Counts First"

(201) 759-2468

163 Washington Ave. • Belleville, NJ 07109  
(across from Belleville Town Hall) — Since 1946

22 Mulberry St., Newark N.J.  
(201) 623-0822

**St. John's**

**The First Catholic Parish in the Archdiocese**

Serving the:

**Sunday Congregation**

and

**Weekday Commuters,**

at the Gateway Chapel

and

St. John's Church

and

Helping the **Homeless** thru our

"Feed the Hungry Program"



### PRACTICAL POINTERS

The experts at *Bride's* magazine offer the following tips regarding the tricky task of reception seating:

• **When selecting a reception site,** couples should ask how many tables are available where they are positioned, and how many guests can fit at each.

• **Buffer-style receptions** do not require formal seat assignments, but if the reception features a served meal, a seating chart and place cards help things run smoothly.

Guests' names should be written on both sides of place cards so those across the table can see and remember them once they've been introduced!

• **The bridal party** is often seated with the best man at the bride's right, maid of honor at groom's left, then the rest of the party at their sides, alternating men and women.

• **Parents, clergy members** and other close relatives usually comprise a family table. A modern-day etiquette note: Divorced parents should be seated separately, each hosting their own table.

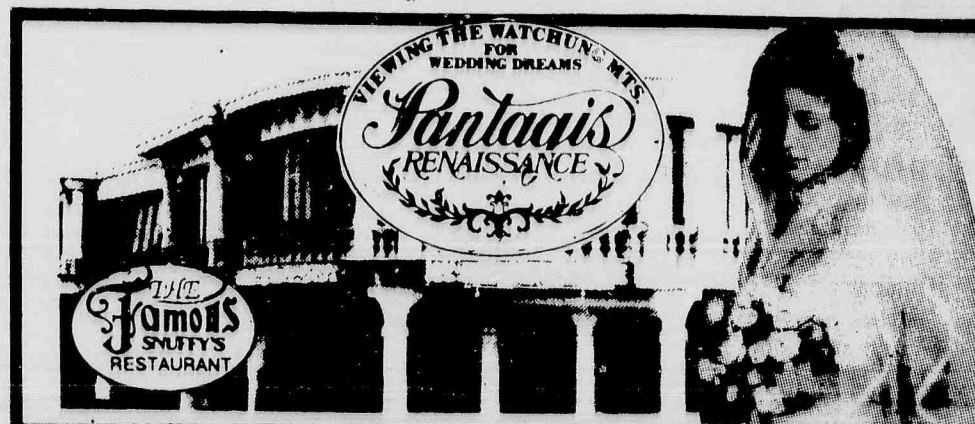

**Known for generations for Steaks, Prime Ribs, Seafood**

**DAILY SPECIALS INCLUDE FROM**

Shrimp Cocktail **\$9.95**  
Soup & Salad Bar  
OPA-OPA Drink  
Children's Menu **\$1.95**  
**BUSINESS LUNCHEON SPECIALS \$4.30**

**WEDDING DREAMS FROM \$33.95**

5 1/2 Hours Open Bar Silver Candelabras & Flowers  
Hors D'oeuvres  
7 Course Dinner Flaming Jubilee Show  
Tiered Private Bridal Rooms  
Wedding Cake White Glove Service

**Free Birthday or Anniversary Cake with Dinner Reservations**

Elegant  
Marble  
Staircases

**908 322-7726**

**Park & Mountain Ave., Scotch Plains, NJ**

Easy Access  
From  
Rts. 78 & 287

### DEAR FATHER JOHN:

Please send me more information about St. John's Church.

NAME \_\_\_\_\_  
STREET \_\_\_\_\_  
CITY \_\_\_\_\_  
STATE \_\_\_\_\_ ZIP \_\_\_\_\_

MAIL TO: FATHER JOHN  
ST. JOHN'S R.C. CHURCH  
22 MULBERRY ST.  
NEWARK, N.J. 07102

BT



# from This Day forward

## Brides and grooms to be...tradition with a '90s flair

### A touch of romance



CHARM YOUR GUESTS in this off-the-shoulder white satin gown with its romantic scalloped sleeves from JCPenney's Spring Bridal Catalog. The bodice is lavishly beaded, the full skirt has a lace hem and cathedral-length train with rows of lace cut-outs. Available in petites and misses sizes at \$495. The V-band headpiece of simulated pearls and flowers has a wire hem pouf and fingertip-length veil. It sells for \$76. To request a free 32-page bridal catalog, call 1-800-222-6181. Photo credit: JCPenney Catalog.

### Tips on creating the perfect wedding favor

Add a special touch to your wedding with party-perfect favors! A thoughtful memento for guests to take home and treasure will be a reminder of your wedding for days...and years to come.

Bomboniere!™ party favor supplies make it simple and enjoyable to design favors perfectly suited for your celebration. The complete line of products offers everything you'll need — a variety of ribbons, tulle and theme accessories. And a step-by-step resource book provides hundreds of beautiful ideas, all with easy-to-follow instructions.

Whether you're making favors for the rehearsal dinner, ceremony or reception, keep your theme and color scheme in mind. You can mix and match gorgeous ribbons, colorful circles of tulle, and decorative trims to create spectacular remembrances — bows filled with candy-coated almonds, bundles of rice for throwing, and miniature candy-filled champagne glasses. Moms, aunts and bridesmaids will be eager to help.

You might also add a special touch to wedding festivities with:

• **Confetti bundles.** For a grand exit from the ceremony or entrance into the reception, provide guests with tiny bags of white or colored confetti topped with delicate bows, doves or pearl hearts.

• **Dazzling gifts.** Top bridesmaids' gifts with magnificent bows, then attach decorative champagne glasses, party parasols or fancy fans. For the groomsman, tie on black top hats and canes.

• **Fancy hair accessories.** Attach bows, ribbons and/or sprays of pearls to plain barrettes or combs — beautiful for bridesmaids or the flower girl.

• **Pretty napkin rings.** Use wired "shaping" ribbon to make poppy-shaped flowers to tie onto napkins — wonderful for a spring or summer brunch reception.

The Bomboniere! party favor book is

brimming with hundreds of other creative ideas. And it includes basic techniques, helpful hints and a special section on flowers and bows, so you can design fabulous favors of your own.

Look for Bomboniere! party favor products in craft stores, or for more information, write Wilton, 2240 W. 75th Street, Woodridge, IL 60517. Or call 708-963-7100, ext. 320.



CREATING FABULOUS FAVORS is simple and fun with Bomboniere!™. Mix and match the beautiful ribbons, tulle and accessories for splendid favors for bridal showers, rehearsal dinners and receptions.

### Memorable Occasions . . . .

**Trebbiano**  
R E S T A U R A N T

211 Darling Avenue • Nutley • 661-3766  
~ OFF PREMISE CATERING AVAILABLE ~

### Bella Casa Caterers

is pleased to announce

Every Monday starting September 13, 1993  
we will be serving a complete  
all-you-can-eat hot & cold buffet.

#### Choose From:

- Pastas
- Chicken
- Meat Entrees
- Vegetable
- Potato
- Salad

Plus a Dessert & Coffee or Tea

All For Only **\$9.95** per person  
(cocktails & soft drinks additional)

Reservations Suggested

\* ON & OFF PREMISE CATERING \*

2 Acme St. Belleville, N.J. 07109

450-0602 Fax: 450-4084

(behind Clara Maass Hospital)

**Sylvia Mancin**

has...

An Elegant and  
Beautiful look for  
the Mother of the  
Bride and Groom.  
Also a superb  
selection of  
Evening Wear.

Parking on Grounds  
552 Franklin Ave.  
Nutley, N.J.  
667-7669

Hrs: Daily 9:30-6, Thurs. eve 'til 9

• MASTERCARD • VISA • AMERICAN EXPRESS • DISCOVER •

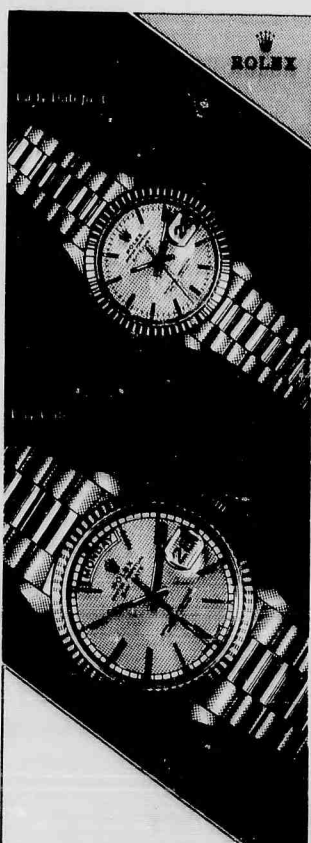

**W. Kodak**

#### JEWELERS

"Your Very Special Jeweler"

211 Franklin Ave., Nutley • 667-4466

Open: Mon. & Fri. 9:30 am - 6:30 pm;  
Tues. - Thurs. & Sat. 9:30 am - 5:30 pm

VISIT OUR OTHER LOCATIONS IN:

Union • Midtown Mall • Longwood Mall • Bayonne •  
Hoboken • Jersey City • Newark • Camden • Trenton • Philadelphia  
Major Credit Cards Accepted • Sales Credit Available



BOOK NOW! and above SILK FLORAL ARRANGEMENTS

DISPLAYED on every table, throughout Reception

Menus customized for all Catered Affairs

Banquets • Anniversaries • Bar & Bat Mitzvahs

• Christenings • Showers • Business Affairs

WEDDING RECEPTIONS EXCLUSIVELY YOURS\*\*  
ONE BRIDE AT A TIME!!!!

**The Palace**

FOR YOUR PERSONAL CONSULTATION  
WITH OUR DIRECTOR OF CATERING  
CALL

(201) 460-0048

THE PALACE

BANQUET FACILITY

525 Riverside Avenue  
Lyndhurst, New Jersey

\*\* Minimum 150 Guests



# GRAND UNION

ENJOY INSTANT SAVINGS WITH THIS CARD...



TAKE IT FROM US...

# IT COSTS LESS!

## AT GRAND UNION

California  
**Seedless White Grapes**  
**99¢**  
Lb.



75% Lean  
**Ground Beef**  
Perdue - Fresh  
**Chicken Breast Quarters**  
Hot or Sweet  
**Fresh Italian Sausage**  
**119¢**  
Lb.



In Pkgs.  
of 3-lbs.  
or More.

Solid Pack - In Oil or Water  
**Star-Kist White Tuna**  
**99¢**  
6.12-oz. Can

Assorted Regular or Fat Free Varieties  
**Pfieffer Salad Dressing**  
**2 \$1.**  
8-oz. Btl.

Sprite, Fresca, Classic Coke, Regular  
or Diet Cherry Coke or Regular or Caffeine Free  
**Coke or Diet Coke**  
**89¢**  
2-Liter Btl.  
Plus Deposit where req.

**INSTANT SAVINGS**  
**NO COUPONS NEEDED!**

JUST PRESENT YOUR  
**GRAND SAVINGS PLUS CARD**  
AT CHECK-OUT AND START  
SAVING INSTANTLY!



GRAND SAVINGS PLUS CARD  
NOT AVAILABLE IN  
NEW YORK, CON-  
NECTICUT, OR  
LONG ISLAND  
GRAND UNIONS.



Natural or Clear  
**Red Cheek Apple Juice**  
Sale Price...\$1.69

Half Gal.  
Btl.

YOU SAVE  
**70¢**

**99¢**

FINAL COST LIMIT-ONE

PRICE  
GOOD THRU  
SAT. JUNE 12, 1993



White  
**Big Gold Top Bread**  
Sale Price...69¢

20-oz.  
Loaf

YOU SAVE  
**20¢**

**49¢**

FINAL COST LIMIT-ONE

PRICE  
GOOD THRU  
SAT. JUNE 12, 1993



Assorted Varieties  
**Ruffles Potato Chips**  
Sale Price...99¢

5.5-oz.  
to 6.5-oz.  
Bags

YOU SAVE  
**20¢**

**79¢**

FINAL COST LIMIT-ONE

**SUPER COUPON**

Chilea Regular, Homestyle or  
Grovestand Orange Juice

(616)

**Tropicana Pure Premium**

One  
Half Gal.  
Carton

**199**

With This Coupon And Purchase Of \$5.00 Or More. Good  
June 6 Thru June 12. Limit One Coupon Per Family.



**SUPER COUPON**

**BUY ONE GET ONE FREE!**

Get One 20-oz. Box - Natural Breakfast Cereal

**Post Raisin Bran**

\$2.89  
NYR CCI

When you purchase one 20-oz. Box - Post  
Raisin Bran at our regular low price.

With This Coupon And Purchase Of \$5.00 Or More. Good  
June 6 Thru June 12. Limit One Coupon Per Family.



**SUPER COUPON**

Regular or Diet  
**Cherry Seven-Up or  
Seven-Up 6-Pack**

(617)

One 6-Pack  
12-oz.  
Cans  
Plus Deposit  
where req.

**99¢**

With This Coupon And Purchase Of \$5.00 Or More. Good  
June 6 Thru June 12. Limit One Coupon Per Family.





# Belleville

# SPORTS

*Kevin Johansen, Ken Johansen also selected*

## Mundy, Morgan named to NNJIL

By Mike Lambert

There's no telling how the final two weeks of the 1993 baseball season at Belleville High will carry over into next spring, but the prognosis is certainly encouraging.

Nick Grande finished his sixth year as head coach by leading the '93 Bucs to a 13-12 mark. The Bucs won three straight and four of its last five games to finish over .500 after the team struggled mightily at the outset of May.

"The kids wanted to finish the year on a strong note," Grande said. "After that Nutley game (a 16-0 defeat in the GNT quarterfinals), we had two ways to go. We could have given up, or we could get it together and make something out of the rest of the year."

Belleville won its final three NNJIL Pacific Division games, stopping Don Bosco twice and beating Nutley 13-3 in the season finale, at Nutley.

There was a good mix of seniors and underclassmen who helped make the 1993 season successful.

We'll start with the senior class.

**KEN JOHANSEN:** A second team, NNJIL selection for his play in the outfield, Ken Johansen finished the year with a .368 batting average. He had two homers, one a monstrous shot in the GNT win against Verona, and drove in a team high 22 runs.

He had four doubles, two triples, seven stolen bases and drew five walks. He had an on base percentage of .464 and a slugging mark of .553.

With runners in scoring position, Johansen hit .373 with 19 hits.

Johansen was also an outstanding pitcher, compiling a record of 3-3 and a stubborn ERA of 2.06. Ken had two saves. He pitched 44 innings, striking out 38 batters and giving up just 32 hits.

Johansen pitched a no-hitter in the first round state victory over Montclair.

**KEVIN JOHANSEN:** Selected to the second team, NNJIL for his play at shortstop, Kevin had a solid year.

He hit .356 and drove in 17 runs. Johansen had five doubles and three triples. He had an on base percentage of .467 and a slugging ratio of .507. Johansen also stole ten bases.

With men in scoring position, Kevin was very effective, hitting .386 with 19 hits.

On the mound, Johansen was a very effective player. He had a 4-3 record, 3.44 ERA and recorded two saves.

In 42 2/3 innings, he gave up 45 hits and allowed 21 earned runs. Johansen struck out 28 and walked 26.

Johansen was one of Grande's

most reliable stoppers in the starting role. He also fared well as a relief pitcher, recording key saves in the win over Verona in the GNT and against Don Bosco at Belleville High.

His save against Don Bosco was especially effective as he struck out the final two batters with the go-ahead runs on base.

**MIKE MORGAN:** The senior was named Honorable Mention, NNJIL for 1993. A rightfielder, Morgan batted .356 with a homer and 12 ribbies.

He walked 15 times and had two doubles. Morgan's on base percentage was .587 and his slugging percentage was .441.

With men in scoring position, Morgan hit .406, with 13 hits.

"Mike has the ability to hit the ball a long way," Grande said. "He came around strong in the second half of the year."

**JIM NAPOLITANO:** A second baseman, this senior played outstanding defense. At the plate, "Jimmy Nap" had one triple, three ribbies and an on base percentage of .350.

Overall, Napolitano hit .226 and provided stability on the right side of the diamond. He was also a class individual and was one of the leaders on the 1993 Bucs.

**MIKE PULEO:** The senior first baseman was one of the most

reliable hitters on the team. Puleo hit .318 with three doubles, one triple and ten ribbies.

Puleo drew 14 walks, had an on base percentage of .300 and a slugging mark of .379. With men in scoring position, Puleo hit .333. He also stole four bases.

**JIM LANDON:** We move to the junior class, and Landon was a standout performer this spring. A catcher and leadoff hitter (certainly not an easy combination), Landon hit .380 with three doubles, one triple, one homer and nine ribbies.

He stole ten bases, had two sacrifices and was hit by a pitch four times. Landon had a .484 on base percentage and led the team with 12 stolen bases. With runners in scoring position, Landon hit .325, with 12 hits.

Defensively, Landon was excellent. He was especially outstanding against Don Bosco at Belleville, tagging out three runners at home plate to negate scoring opportunities.

It's safe to say that Landon will be one of the key players on the 1994 team.

**ANTHONY CARUSO:** A junior, the centerfielder has excellent speed and should take control of the outfield next season.

At the plate, Caruso hit .208,

Continued on Page 12

Before we get started, a word of thanks to those people who read last week's column about my friend Rich Cavallero and expressed some kind words.

Even though you didn't know Rich, your thoughts were appreciated.

### BELLEVILLE BASEBALL COMMISSION

The Belleville Baseball Recreation Junior and Senior league concluded the regular season this week. Double elimination tournaments will begin this week to determine the league champs in both leagues.

For the first time this year, the recreation leagues will be represented in post season tourneys. The senior league will be sending an all star team to the Northern New Jersey Senior League and will also be represented in the Essex County Baseball League.

Representatives from the Junior League will enter the Rick Cerone Tournament in Newark. The Junior League will also look to place two 9 and 10 year old teams into all star competition or hold an in-town double elimination tournament.

Post season play for the Recreation League was made possible this year through the newly formed Belleville Baseball Commission. The commission consists of representation from the junior and senior leagues and the Belleville Little League.

Local merchants sponsored the teams this year. The sponsors fees allowed the commission to hire accredited umpires, purchase all star uniforms and pay the required entrance fees to the post season tournaments.

Members of the Baseball Commission credit the improvement that took place in the leagues this year to the local merchants and organizations that sponsored the teams.

The standings in the respective leagues are as follows.

**JUNIOR LEAGUE EAST:** Centanni's (5-3), Vic & Cathy (5-3), Crystal Tel (5-3), Bradley Tire (4-4), Chandelier (4-4), Twin Towing (0-8).

**JUNIOR LEAGUE WEST:** Charles Jewelers (7-0-1), Belleville Sport (6-2), Aurilenna Electric (4-2-2), Michaels Restaurant (3-3-2), Atlantic Uniform (3-5), Giordano Law Office (2-5-1).

**SENIOR LEAGUE:** Stadium Sportscard (7-1), Mautones Lunchette (6-2), Varsity Club (6-2), B.A.S.E. (4-4), Belleville Ind. Hardware (4-4), Russo Chiropractic (4-4), Algiers Pizzeria (2-6), Philmore Associates (2-6), Perna Law Office (1-7).

### LIFT-A-THON

The opening high school football game is still over three months away, but preparations for the 1993 season are underway.

A big step toward the season is the annual lift-a-thon, which will commence this Saturday morning at the Belleville High School weight room. The event will start around 9:30 a.m. and will be run by head coach John Senesky and his coaching staff.

Prospective players will be looking for pledges in preparation for the lift-a-thon. At the event, each player will bench press for three reps.

Each sponsor will pledge a minimum of a penny per pound for the amount of weight the player can bench press for three repetitions.

For example, if a sponsor pledges .02 for every pound lifted for three reps, and the player bench presses 150 pounds for those reps, then the payment due would be 150 pounds x .02 per pound, or \$3.00 all together.

No sponsor will be required to pay in excess of \$5.00, even if the pledge exceeds that amount.

No money will be collected until the pounds lifted has been verified by a member of the Belleville football coaching staff. Sponsors are welcome to attend the event. If the sponsor cannot attend, then the player will pick up payment in the days following the event.

The proceeds of the event will go toward the Belleville football scholarship program and toward various football related items for the players.

All sponsors will receive a 1993 bumper sticker. On that sticker, the 1993 schedule will appear.

The Bucs will face the same teams they did in 1992. The first six contests are night games and they will all begin at 7 p.m.

The season opener is at Don Bosco in September 24. The Bucs have won the past three games against the Ironmen and four the last five. Last year, Belleville won 12-0 in the season opener at Doc Ellis Field.

In week two, powerful Hackensack comes to town on October 1. Hackensack has won the previous five games against Belleville, including last year's 27-0 victory. Hackensack went on to win the Group IV, Section I title last fall.

On October 8, Paramus Catholic will visit Doc Ellis Field. P.C. has won the past two meetings against Belleville. The Bucs last victory in this series came in 1990, a 21-6 triumph at Paramus.

On October 15, it's off to Bergen Catholic for the first time since 1985. Last year, these two teams met at Doc Ellis and B.C. broke open a close game in the fourth quarter and won 34-3.

The two teams also met in 1984 and '85, with Bergen Catholic winning both by scores of 21-0 and 3-0 respectively.

Belleville is home the following three weeks against Randolph, Paramus and Teaneck. The Randolph game is on October 22 at 7 p.m. This is the first time that Randolph has played at Doc Ellis Field. Last year, the Rams won a tough game 21-9.

On October 29, the Bucs host Paramus at 7 p.m. Belleville has fared well against Paramus of late, winning the past three games and five of the last six.

On November 6, Teaneck comes to town. This will be the first day game of the season and will commence at 2 p.m. The home team has not had much success in this series of late. The Bucs won last year's game at Teaneck, but have not beaten Teaneck in Belleville since 1983. Teaneck has won at Belleville

Continued on Page 16



Buc coach Nick Grande (27) gets together with his infield at pitchers mound during game. While Grande talks to pitcher Mike Mundy, players (from l to r) Joe DePeri, Jerry Turi, Jim Landon, Jim Napolitano and Mike Puleo listen.

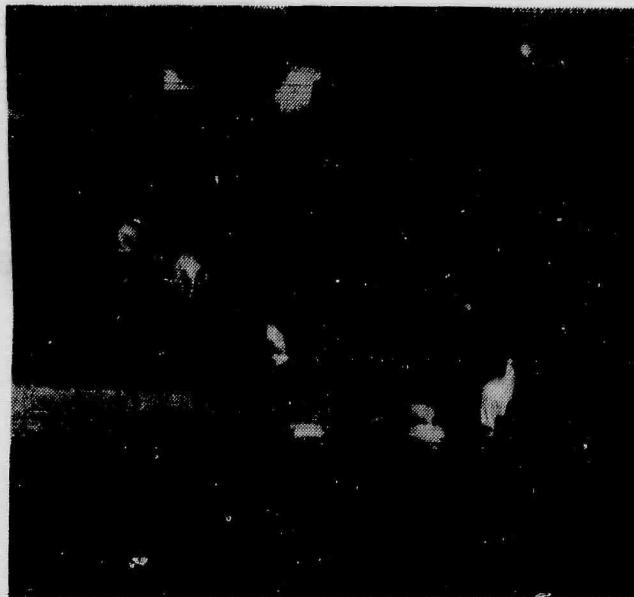

Jim Napolitano takes throw at second as Don Bosco runner slides in. Backing up the play is shortstop Jerry Turi.

*Davis, Pace, DiMeo, Brunello excel*

## Another good year for JV baseball

By Mike Lambert

For the third straight season, the Belleville JV baseball team put together an impressive record under the direction of coach Chuck Martin.

The Bucs were 15-4. That's pretty good, and even more notable when you consider the team won 12 of its last 13 games.

"We were off to a 3-3 start and we were blasted in a game against Bloomfield," Martin recalled. "I wasn't very happy with the way they played and I let them know that. We made some changes in the lineup and the kids responded. It turned out to be a very good season for us."

Couple that with last year's 16-6 mark and 1991's 16-5 record and the future of the baseball program at Belleville is looking pretty good.

One of the changes Martin referred to after the Bloomfield loss was to move Sal Berardi to the leadoff role and insert him as the everyday catcher.

Berardi, who has outstanding speed, responded with a .380 batting average. He also did a tremendous job defensively.

Dan Brunello was one of the key pitchers before being called up to the varsity in May. Brunello was 3-0 and the left-hander was very effective in keeping batters off balance at the plate.

Sophomore Kevin Davis possesses a world of potential, according to Martin. Davis was 3-1, his only set back a 3-2 defeat against Ridgewood.

"He's a big, strong kid," Martin

said. "Kevin has a lot of raw talent. He also pitched against some of the stronger teams in our league. He beat Paramus Catholic, Paramus and Don Bosco."

Davis also played in the outfield. "He has a rocket for an arm," the coach said. "He can bring it from the outfield to home plate."

Centerfielder Matt McGough hit .360. The junior was also a good pitcher.

"Matty has great range in the outfield," Martin said. "He has a lot of ability. As a pitcher, he had good off speed stuff."

Mark Bruzzio was also an effective pitcher who threw good off speed pitches and complimented those with a tricky fast ball.

In the outfield, Bruzzio excelled in right.

"Mark saved us at least three or four times with diving catches," Martin said.

Chris Imperatrice started the year on JV, but he moved on to varsity early in the season. It was a good move for varsity coach Nick Grande, because Imperatrice put together a 2-0 record for the big club, with a stingy 2.82 ERA.

Sophomore Jason Dunn is "an all or nothing" guy, according to Martin when it comes to Dunn's pitching skills.

"Jason is a very talented kid," the coach said. "I've seen him dominate games, and then there are games where he struggles. He needs to develop consistency, and when he does, he'll be a very dangerous player."

Outfielder Ivan Martin, a fine all around athlete, hit .320 this spring.

"Ivan is a good contact hitter, he only struck out three times this year," coach Martin (no relation) said. "He didn't walk a lot, and that's something he'll need to improve on, but he hit .320 for us and was a fine defensive player."

Third baseman Joe Cotugno started the year hitting fifth in the lineup. When Martin made changes, he moved Cotugno to the three spot and the result was impressive. Cotugno led the team in RBI's.

"He's a line drive hitter," Martin said. "And he did well with runners in scoring position."

At shortstop, Anthony DiMeo was outstanding. He hit .440 and impressed his coach with his abilities.

"We call him Les," Martin said of DiMeo. "He's a big, strong kid. He can run and has a lot of power. You haven't even seen his potential yet."

Junior Anthony Pace was the cleanup hitter in the lineup. He batted .467 and hit five homers.

"And those five homers were legit," Martin said. "I mean they were hit. No question about those blasts."

A second base, Michael Corino epitomized the team player.

"Michael knows the game," Martin said. "He handles the bat well and can hit the other well effectively. He is also a good defensive player and handles the pivot well at second base."

Anthony Fetch also played sec-

ond base. He provided good defense and was a consistent contact hitter.

"A hard nosed player," Martin said of Fetch.

An arm injury limited Mike Savchell this year. When healthy, he played in the outfield and was the backup catcher.

Leftfielder Ramon Aquino provided good power and excellent defense.

Two freshman, Carl Piacatowski and Danny Montalvo also saw JV time and did well. Piacatowski is a second baseman while Montalvo played either second or third base.

Key victories for the Bucs this year came against Paramus (two wins by one run each), Nutley (once) and twice against a strong Don Bosco club.

"We only lost one game in the league, and that was to Nutley," Martin said. "If there was a league championship for the JV, we would have won it."

While the players did well, Martin warns that they must continue working.

"You can't pick the bat up in March. Hopefully, the kids will be playing legion ball this summer and fall baseball. They have to keep working on their skills. Take a look at the NNJIL Pacific Division, and for that matter, the NNJIL. There are a lot of talented teams out there."

"Those players didn't get to their level without a lot of off season work. It's up to our kids to continue improving."



## RECREATION ROUNDUP

### Men's Softball Leagues

Monday A: Michael's Roscommon Pizzeria 4-3; Frisling Techniques 5-2; Pizza Giorgio 2-5; Park Ave. Chiropractic 5-2; Pucillo Disposal 4-3; Ritacco Bros. Pizza 1-6.

Tuesday B: ADM - Rutgers 1-4; Megaro 4-3; Wallace & Tiernan 3-3-1; Siabarro Disposal 4-1-1; Belleville Political & Social Club 3-

4; Andros Farms 3-3.

Wednesday A: Rosmore Pharmacy 2-4; Bombers 4-3; Bellwood Kennels 5-2; Avenue Pub 4-2-1; Casa Turano 4-2; Chandelier 0-6-1.

Thursday B: Core's Tavern 7-0-1; Ab-Tech 2-6; Haynes Security 4-3-1; Veniero Trucking 3-4-1; First DeWitt Savings 3-5; Aurietma Electric 3-4-1.

# CAREER OPPORTUNITY LAW ENFORCEMENT

THE NEW JERSEY DEPARTMENT OF PERSONNEL  
ANNOUNCES A COMPETITIVE EXAMINATION  
FOR THE POSITION OF

**NUTLEY POLICE OFFICER**  
**TOWNSHIP OF NUTLEY, NEW JERSEY**  
**SALARY RANGE: \$26,250.00 - \$39,673.00**

- High School Graduate or Equivalent
- Age: Not Less Than 18 Years, or More Than 35 Years as of announced closing date.
- Citizen of the United States.
- Resident of the Township of Nutley or County of Essex
- Valid N.J. Driver's License.
- Ability to Successfully Complete Medical Physical and Psychological Examination.



Information and Applications Available from:

Nutley Police Department  
228 Chestnut Street  
Nutley, N.J. 07110  
Telephone: 284-4996

N.J. Department of Personnel  
44 South Clinton Ave., CN-321  
Trenton, N.J. 08625-0321

Closing Date for Filing Applications: June 14, 1993

## Puleo, Napolitano end BHS careers

(continued from page 11)

with one double, two ribbies and one sacrifice. He drew eight walks and possessed an on base percentage of .414. Caruso also stole five bases.

JOE DE PERI: "J.D." came around very well near the end of the year, playing shortstop and third base. The junior hit .259, with one double, one ribbie and a .538 on base percentage. He hit .333 with men in scoring position and stole seven bases.

DePeri made a phenomenal catch of a foul ball at Don Bosco which kept the home team from staging a late rally.

J.D. was also used as a relief pitcher. In 3 2/3 innings, he gave up six hits, no earned runs and struck out one while walking four.

MICHAEL MUNDY: This guy has the ability to be one of the best players in the county next season. A junior, Mundy hit .339 with one triple, one homer, 14 RBI's and four stolen bases.

Mundy drew 15 walks and had one sacrifice. His on base percentage was an eye popping .600 and he hit .467 with men in scoring position. Mundy also stole seven bases.

In the season finale at Nutley, Mundy drove in five runs to lead the Belleville attack. He had two monster hits in that game.

On the hill, he compiled a 4-3 mark with a team low 1.66 ERA. Mundy hurled 46 1/3 innings, pitching to a team high 193 batters. He gave up just 40 hits and fanned 56 batters. Mundy walked a miniscule 22 batters, which was best among the starting staff.

The NNJIL named Mundy to its second team for his pitching prowess.

ROBERT DENA: A player with outstanding potential, Dena hit some of the longest balls for Belleville this spring. He started strong and finished with three doubles, one triple, 8 RBI's and one sacrifice.

Dena hit a moon shot triple at Bloomfield which propelled Belleville to a come from behind win.

Late in the season, Grande began using Dena as a relief pitcher, and the 6'2, 255 pounder responded with tremendous success. Dena was 0-0 and did not allow an earned run. He pitched 3 2/3 innings, striking out seven and walking just one. Dena gave up three hits.

JERRY TURTI: A junior, Turti hit .238 with two ribbies and an on base percentage of .440. He stole two bases.

In the field, Turti did a good job at shortstop and should be one of the leading candidates for the starting shortstop job next season.

SAM MARINO: The junior hit .250, with an on base percentage of .500. With runners in scoring position, Marino hit .333. He should be a key player on next year's team.

DAN BRUNELLO: Grande moved Brunello up to the varsity in May and the sophomore responded. He hit .286, with one triple and five ribbies. Brunello had one sacrifice and drew one walk. His on base percentage was .444.

Brunello's biggest hit on the varsity level was a bases loaded triple in the victory at Nutley.

On the hill, he was 0-3, faring better as a relief pitcher. In 11 1/3

innings, Brunello gave up 15 hits and struck out ten while walking six.

CHRIS IMPERATRICE: This sophomore did a tremendous job on the mound. He was 2-0, with an ERA of 2.82. In 17 1/3 innings of work, Imperatrice gave up 22 hits and seven earned runs. He struck out eight and walked ten.

The Buc pitching staff threw 169 innings, allowed 163 hits and 64 earned runs. The staff recorded 148 strikeouts and put together a very impressive ERA of 2.65.

"We were in a real tough league this year," Grande noted. "St. Joe's and Paramus Catholic met for the Parochial A crown (St. Joe's won), Nutley won the county championship, Hackensack made it to the Group IV, Section I finals and, in my opinion, was the best overall team in our league. Paramus was also a tough team."

The Buc were 5-9 in the Pacific Division of the NNJIL and 8-3 outside the division. Two key wins outside the Pacific came against NNJIL Atlantic Division powers Bergen Catholic and division champ, Paterson Eastside.

While the varsity season is concluded, baseball in Belleville will be prominent this summer. There will be junior and senior legion baseball and the Belleville Bruins are already playing in ECBL action.

"It was a good year," Grande said. "They were a good bunch of kids. It was enjoyable working with this team."

## SOFTBALL UNIFORMS

T-SHIRTS JACKETS CAPS ETC.

The Original Since 1947

NATIONAL SPORTSWEAR

308 CORTLANDT ST. BELLEVILLE, N.J.

201-759-2005

## AUTO LOANS!

No Credit?

Bad Credit?

WE FINANCE EVERYONE!

New & Used Cars & Trucks!

260 Available Now!

CALL 1-800  
CAR LOAN



Mike Puleo



Chris Imperatrice

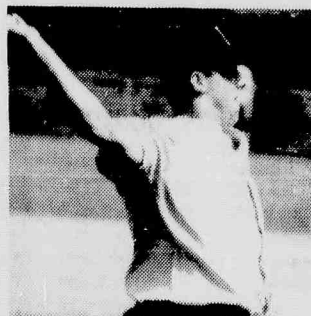

Mike Mundy



Kevin Johansen

**DeMassi**  
**PONTIAC**  
IN LYNCHBURG

LOU DeMASSI'S DISCOUNT CORNER SINCE 1937

939-6100

EVERY DAY LOW LEASE PRICES ALL MAKES & MODELS

★★★★★ FIVE STAR SERVICE EXCELLENCE AWARD WINNER

# SUMMER RED HOT '93 BUYS SIZZLERS



**NEW 1993 GRAND AM**  
PONTIAC—4 cyl eng, auto trans, pwr/steer/brks/lks, anti-lock brks, air cond, am/fm stereo, rr def, tint gls. Stk #V9377. VIN #PM02807. MSRP: \$14,554. Net amount to finance = \$11,318. 35 equal payments of \$182 with purchase option of \$8998 at end of term.

**\$182** PER MO.



**NEW 1993 GRAND PRIX SEDAN**  
PONTIAC—V6 eng, auto trans, pwr/steer/brks/lks, tint gls, rr def, am/fm case, inter wipers, visor mirr, cruise, tilt. Stk #P748. VIN #PP201884. Net amount to finance = \$13,352. 35 equal payments of \$243 with purchase option of \$8978 at end of term.

**\$243** PER MO.



**NEW 1993 BONNEVILLE**  
PONTIAC—6 cyl eng, auto trans, pwr/steer/brks/winds/lks/ant, anti-lock brks, air cond, rr def, tilt, cruise, tint gls, am/fm case, W/W tires, gauges, air bag. Stk #P648. VIN #P127688. MSRP: \$20,853. Net amount to finance = \$16,601. 35 equal payments of \$273 with purchase option of \$8550 at end of term.

**\$273** PER MO.

**1990 PLYMOUTH GRAND VOYAGER**  
6 cyl eng, auto trans, pwr/steer/brks, air cond, am/fm stereo, tint gls, 7 pass. Stk #U3489. 35,120 mi. VIN#LX271218.

**\$11,495**

**1988 HONDA PRELUDE**  
4 cyl eng, 5 spd man trans, pwr/steer/brks/winds/lks/ant, air cond, cruise, tint gls, rr def, am/fm stereo, tilt. Stk #U3484. 48,935 mi. VIN#G0004716.

**\$5895**

**1990 PONTIAC GRAND PRIX 2 DR**  
V6 eng, auto trans, pwr/steer/brks/winds/lks, air cond, rr def, tint gls, am/fm stereo case, tilt, cruise. Stk #U3472. 37,543 mi. VIN#LF205651.

**\$8995**

**1988 PONTIAC GRAND PRIX BROUGHAM**  
V6 eng, auto trans, pwr/steer/brks/winds/lks/ant, air cond, vinyl rr, tint gls, am/fm stereo case. Stk #U3490. 51,838 mi. VIN#222525.

**\$4495**

**1990 BUICK SKYLARK**  
V6 eng, auto trans, pwr/steer/brks/winds/lks/ant, air cond, cruise, tilt, am/fm stereo case, tint gls. Stk #U3458. 24,289 mi. VIN#LMC27492.

**\$8695**

**1987 CHEVY CELEBRITY**  
4 cyl eng, auto trans, pwr/steer/brks, air cond, tint, elec rr def. Stk #U3470. 52,947 mi. VIN#H109157.

**\$3595**

**USED  
CARS**

UP TO  
**\$1500**  
FACTORY  
REBATES

AS LOW AS  
**3.9%**  
APR  
FINANCING

SHOP  
LOCALLY  
AVOID THE  
HIGHWAY  
HASSLE!

LARGE  
SELECTION  
MANY  
OTHERS  
AVAILABLE

Price includes all costs to be paid by a consumer, except for licensing, registration & taxes. All above Smart Buys are for 35 months. \$2500 down or equal trade. 15,000 miles per year then 10 cents each mile thereafter. Also available: no money down Smart Buys. Ask for details.

**DeMassi**  
**PONTIAC**

**PARK AND RIVERSIDE AVENUE, LYNCHBURG**

YOUR LOCAL PONTIAC  
DEALER FOR BIGGER  
SAVINGS! • HOURS:  
MON. - FRI. 9-9. SAT. 10-5



# WE DARE YOU TO COMPARE!

## HUNDREDS OF VEHICLES AT CLEAROUT PRICES



### NEW 1993 LINCOLN TOWN CAR

Auto. trans., 4.6L V8 eng., P/S, P/B, auto AIR COND., P/winds., P/locks, cruise, tilt, AM/FM stereo cass., rr. defr., pwr. heated side mirrs., safety pkg: DUAL AIR BAGS, ABS, FORD PLUS ALARM. Stk #34006. Vin #PY611971. Incl. \$2000 REBATE.

MSRP: \$35,701  
DISC.: \$7202

**\$28,499**



### NEW 1993 LINCOLN CONTINENTAL

3.8L 6 cyl. eng., auto. trans., P/S, P/B, AIR COND., P/winds., P/locks, cruise, tilt, AM/FM stereo cass., rr. defr., pwr. heated side mirrs., safety pkg: DUAL AIR BAGS, ABS. Stk #33022. Vin #PY675953. Incl. \$1000 REBATE.

MSRP: \$35,087  
DISC.: \$6588

**\$28,499**



### NEW 1993 LINCOLN MARK VIII

4.6L V8 4 cam 32 valve eng., auto. trans., P/S, P/B, AIR COND., P/winds., P/locks, cruise, tilt, AM/FM stereo cass., rr. defr., pwr. heated side mirrs., safety pkg: DUAL AIR BAGS, ABS. Stk #32008. Vin #PY619682.

MSRP: \$37,230  
DISC.: \$4731

**\$32,499**



### NEW 1993 MERCURY VILLAGER LS

3.0L 6 cyl. eng., auto. trans., P/S, P/B, P/winds., P/locks, cruise, tilt, ABS, alum. whls., hi-level AM/FM cass., flip-open lift gate window, fr. & rr. aux. heat & air. Stk #30034. Vin #PDJ59897.

MSRP: \$24,291  
DISC.: \$2992

**\$21,299**



### NEW 1993 MERCURY GRAND MARQUIS GS

4.6L V8 eng., auto. trans., P/S, P/B, AIR COND., AM/FM stereo, rr. defr., P/mirrs., P/winds., tilt, DUAL AIR BAGS. Stk #31031. Vin #PX624844. Incl. \$1500 REBATE.

MSRP: \$22,688  
DISC.: \$4389

**\$18,299**



### NEW 1993 MERCURY COUGAR XR7

3.8L 6 cyl. eng., auto. trans., P/S, P/B, AIR COND., P/winds., P/locks, tilt, cruise, lthr. wrapped strng. whl., rr. defr., P/dr. seat, AM/FM cass., light group, lux. cast alum. whls., P/ant., dlx. cloth & lthr. int. Stk #36063. Vin #PH624811.

MSRP: \$16,110  
DISC.: \$1211

**\$14,899**



### NEW 1993 MERCURY SABLE GS

4 door, 3.0L 6 cyl. eng., auto. trans., P/S, P/B, P/dr. seat, P/winds., P/locks, AIR, tilt, cruise, rr. defr., AM/FM stereo cass., cast alum. whls., dlx. light group, pin stripe, DUAL AIR BAGS. Stk #38033. Vin #PA612129. Incl. \$500 REBATE.

MSRP: \$19,008  
DISC.: \$3009

**\$15,999**



### NEW 1993 MERCURY TOPAZ GS

4 door, 2.3L 4 cyl. eng., auto. trans., P/S, P/B, AIR COND., rr. defr., P/winds., P/locks, elec. deck lid & fuel door rel., tilt, cruise, comf. & conv. group. Stk #37011. Vin #PB604213. Incl. \$700 REBATE.

MSRP: \$14,118  
DISC.: \$3219

**\$10,899**



### NEW 1993 MERCURY TRACER LTS

1.8L 4 cyl. eng., auto. trans., P/S, 4 whl. P/disc brakes, AIR COND., AM/FM cass., rr. defr., P/winds., P/mirrs., rem./deck lid rel., 13.2 gal. ext. fuel tank, tilt, 14" whls. Stk #39004. Vin #PR606794. Incl. \$500 REBATE.

MSRP: \$14,219  
DISC.: \$1720

**\$12,499**

**ADDITIONAL  
FACTORY  
REBATES**  
included in price if qual

**YOUNG BUYER'S  
PROGRAM:**  
**\$300\***

**COLLEGE GRAD  
PROGRAM**  
**\$400\*\***

## USED CAR CLEARANCE! MAKE US AN OFFER!

### 1991 TOWN CAR SIGNATURE SERIES

**\$18,999**

Lincoln, V8 eng., auto. trans., P/S, P/B, AIR COND., P/winds., P/locks, tilt, cruise. Stk #X93. Vin #MY655493. 17,786 mi.

### 1989 TOWN CAR SIGNATURE SERIES

**\$12,999**

Lincoln, V8 eng., auto. trans., P/S, P/B, AIR COND., P/winds., P/locks, tilt, cruise, full carriage roof. Stk #X93. Vin #KY697613. 38,856 mi.

### 1988 TOWN CAR SIGNATURE SERIES

**\$9999**

Lincoln, V8 eng., auto. trans., P/S, P/B, AIR COND., P/winds., P/locks, tilt, cruise, coach roof. Stk #34058-A. Vin #JY850633. 69,049 mi.

### 1991 FORD TAURUS WAGON

**\$11,999**

Extra Clean! 6 cyl. eng., auto. trans., P/S, P/B, P/winds., P/locks, AIR COND., AM/FM stereo cass., rr. defr. Stk #30031-A. Vin #MG165376. 28,103 mi.

### 1988 MERCURY GRAND MARQUIS LS

**\$8999**

8 cyl. eng., auto. trans., P/S, P/B, AIR COND., P/winds., P/locks, AM/FM stereo cass., rr. defr. Stk #31097-A. Vin #JX606792. 49,175 mi.

### 1991 MERCURY TRACER

**\$7999**

4 cyl. eng., auto. trans., P/S, P/B, AIR COND., tilt, cruise, rr. defr. Stk #13x93. Vin #MR642941. 35,100 mi.

Prices include all costs to be paid by a consumer except for licensing, registration & taxes. \* On New '83 Capri's, Tracer's & Topaz if qual. \*\* On all New '83 Mercurys if qual.

WINNER OF GOLD & SILVER DISTINGUISHED SERVICE AWARDS

OPPOSITE  
HOLTMANN  
LA ROCHE



**LIBERTY**  
LINCOLN-MERCURY

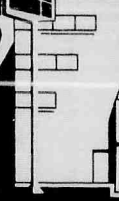

"Don't Leave Home Without Us!"

**790 ROUTE 3 • CLIFTON • 473-7800**

Open Daily til 9p.m. • Saturday til 5 p.m.



# EVENTS IN THE AREA

## Fairs, flea markets, rummage...

**Giant indoor and outdoor flea market**, 9 a.m. to 5 p.m. June 13, Belleville High School, 100 Passaic Ave. Fundraiser for rec wrestling. Over 100 vendors.

## Support Groups...

**Narcotics Anonymous** meeting list: **BELLEVILLE**: Monday, 8 p.m., Fewsmith Presbyterian Church, Union Ave. and Little St. Openbook/discussion meeting; **Tuesday, 8 p.m.**, Clara Maass Medical Center, 1 Franklin Ave., Branch Brook Room, Education Center. Men's meeting. Open discussion; **Thursday, 8 p.m.**, Fewsmith Presbyterian Church, Union Ave. and Little St. Openbook/discussion meeting; **Friday, 8 p.m.**, St. Peter's Church, rear basement, Williams St. Open discussion. **NUTLEY**: Monday, 7:30 p.m., St. Paul's Congregational Church, Franklin Ave. and St. Paul's Place. Closed speaker/discussion meeting. Open to addicts and those who think they have a problem with drugs; **Tuesday, 7:30 p.m.**, Grace Episcopal Church, 200 Highfield Lane. Women's meeting. Topic meeting/open discussion; **Wednesday, 8 p.m.**, Grace Episcopal. Closed speaker/discussion. Open to addicts and those who think they have a problem with drugs.

**Separated and divorced persons**, 7:15 p.m. June 10, St. Thomas the Apostle parish center, 60 Byrd Ave., Bloomfield. Topic: trusting others and self-esteem. Next meeting: June 24. For information, call Father Vic at 338-8907.

**Job Seekers of Montclair**, 7:30 to 9:30 p.m. Thursdays, St. Luke's Church, 73 S. Fullerton Ave., corner of Union St. Continuous 10-week program of key issues in the job search. New cycle begins July 8. For more information, call 783-3442.

**Drug addicts**, 7:30 p.m., Wednesdays, Christian Faith Center, 393

## Prepare summer reading list now

Do you want your third-grader to read something other than another Babysitter Club paperback? Are you looking for bedtime stories to read aloud to your pre-schooler? Perhaps you're wondering which magazine subscription to send to a favorite niece or nephew. The Children's Services Section of the Nutley Public Library has set aside a group of bibliographies and catalogs to assist in such services. Among the selections are:

**Adventuring With Books**, Mary Jett-Simpson, editor, National Council of English Teachers, 1989. This booklist for Pre-K Grade 6 is arranged by subject and was compiled

by the Committee on the Elementary School Booklist of the National Council of Teachers of English.

**Best of the Best for Children**, Denise Perry-Donavin, editor, American Library Association, 1992. Librarians recommend the finest software, books, magazines, videos, audio, toys and travel items for infants to teens.

**Books Kids Will Sit Still For**, Judy Freeman, R.R. Bowker, 1990. A read-aloud guide complete with follow-up activities.

All of the aforementioned titles can be found in the Children's Room of the Nutley Public Library.

Washington Ave., Belleville.

**Catastrophic illness support group**, 6 to 7:30 p.m. first and third Tuesdays, The Hospice, 34 Label St., Montclair. Separate sessions for families and patients. For more information, call 783-7879.

**New Jersey Chapter of NAAFA** (National Association to Advance Fat Acceptance), social events, human rights information, monthly newsletter. For more information, write P.O. Box 110203, Nutley, 07110 or call 667-2957.

**Overeaters Anonymous**, self-help group for compulsive overeaters or people with eating disorders, 8 p.m. **Tuesdays**, Presbyterian Church on the Green Parish House, Broad St., Bloomfield (7:30 to 9 p.m.); **Wednesdays**, Christ Church, Park and Bloomfield avenues (opposite Grand Union), Bloomfield (8 p.m.). For more information, call 746-4658; **Thursdays**, Grace Episcopal Church, 200 Highfield Lane, Nutley (7 p.m.).

**Living With Cancer**, for cancer patients and their families, 7 to 9 p.m. second Wednesdays, Mountainside Hospital, Montclair. 429-6905 or 429-6128.

**Recovery Inc.**, a community mental health self-help group for persons who suffer from nervous symptoms and fears, 7:30 p.m. Wednesdays, Parks Dept., 44 Park Ave., Nutley. For free literature, call (908) 766-7466.

**Make Today Count**, a support group for patients and families dealing with cancer and other life-threatening illnesses, 10:30 to 11:30 a.m. second Tuesdays, first floor of Continuing Care Center building at Clara Maass Medical Center, Belleville. For more information, call 450-2210.

**Caregivers support group**, C.A.R.E.S.S., 7 p.m. June 16, St. Mary's Hospital, 211 Pennington Ave., Passaic Park. Topic: Battling the Red Tape. For more information, call 470-3050.

## For singles only...

**ACTS**, a young adult Catholic singles group for ages 21 to 35. For information, call 759-9194.

**Ballroom dance social**, 8 p.m. Mondays, Temple B'nai Israel, 192 Centre St., Nutley. Singles and couples. \$5 includes instruction, refreshments.

**Mix and Mingle**, for separated, divorced men and women 45 plus, 7 p.m. second Tuesdays, Parsippany Library, 232 Parsippany Road. \$3. For information, call 428-6119.

**Essex County Chapter COPO**, (non-sectarian group of widows and widowers), 8 p.m. June 12, hall of Blessed Sacrament Church, 28 Livingston Ave., Roseland. Live music, dancing, mixers, line dancing, refreshments. For information, call 751-3015.

## Meetings...

**Nutley AARP Chapter**, 1 p.m. June 10, Parks and Recreation building, 44 Park Ave. Speaker: Cynthia Chamberlain, Nutley librarian. To join chapter, bring national chapter card and \$2.

**Suburban-Essex Chapter of Professional Secretaries International**, dinner meeting 5:15 p.m. June 10, Glen Ridge Country Club, Glen Ridge. Installation of officers. For information, call 535-2205.

**Roche Retiree Club**, 1 p.m. June 12, building 76 auditorium, Roche complex. Presentation on Roche benefits and how they affect retirees. Refreshments. Board meeting at 11:30 a.m.

**Woman's Club of Nutley**, closing luncheon, 12 p.m. June 14, San Carlo Restaurant, 620 Stuyvesant Ave., Lyndhurst. Old fashioned auction. \$20. Call Ellen Gorman for reservations.

**Women's Auxiliary Lions Club of Nutley**, seeking new members. 7 p.m. first Thursday, Meyer's Bakery, Nutley. For more information, call Betty Lazur at 667-9127 or Louise Beck at 661-2906.

**Belleville Kiwanis Club**, 6:30 p.m. Thursdays, Branch Brook Manor, Washington Ave., Belleville. For membership information, call Nino Bucciarelli at 751-2110 or Vinnie Sorrentino at 759-6475.

**Chess players**, 7 to 11 p.m. Fridays, Bloomfield Civic Center, 84 Broad St. Chess tournaments first Fridays with trophies. Special section for children 6-14. For information, call Arkady Geller at 483-7927.

**St. Mary's Youth Group**, 8 to 10 p.m. Thursday nights, St. Mary's School gym, Msgr. Owens Place, Nutley. For those in the 8th grade or older.

**American Legion Auxiliary Nutley Unit 70**, 8 p.m., second Monday (except Jan.), Nutley post home, 45 Franklin Ave.

**Essex Salon Eight of the Eight and Forty**, 8 p.m. third Monday, 45 Franklin Ave., Nutley.

**Essex County American Legion auxiliary**, 8 p.m. second Thursday (except Jan.), 45 Franklin Ave., Nutley.

**White Eagle Unit 448**, American Legion Auxiliary, fourth Monday, 41 Broughton Ave., Bloomfield.

**Optimist Club of Belleville**, 6:30 p.m. Thursdays, Branch Brook Manor, Washington Ave. For membership information, call Gabe Nazzola at 997-2121 or Emil Nardachone at 450-8883.

**Nutley Junior Woman's Club**, 8 p.m. first Mondays, 216 Chestnut St. For membership information, call Debi at 661-1340.

**AARP Chapter 57, Bloomfield**, 1 p.m. second Wednesdays, Bloomfield Presbyterian Church on the Green, Broad St. Refreshments available 11:30 a.m. to 12:30 p.m. Community Service/Craft Guild meetings 1 p.m. first Thursdays, Bloomfield Civic Center, 84 Broad St., 1st floor.

**Bloomfield Senior Citizens' Association**, June 13-17: trip to Wildwood Crest. Also, weekly knitting, crocheting and liquid embroidery classes. 84 Broad St.

## Fundraisers...

**Chinese Auction**, 7 p.m. June 11. St. John's Episcopal Church, 215 Lafayette Avenue, corner Passaic Avenue, Passaic. Donation \$3. Refreshments served.

**Chinese auction**, 6:30 p.m. June 11, school cafeteria, Immaculate Conception High School, 258 South Main St., Lodi. \$3 at the door. Sponsored by Felician Sisters.

**Fifth annual charity run to benefit American Cancer Society**, sponsored by Essex County Prosecutor's Office, 10 a.m. June 12, South Mountain Reservation, Crest Drive, South Orange Ave. \$15. Refreshments after race. For information, call 621-4626.

**Fish fry dinner**, 6 to 8 p.m. June 18, Nutley Elks, 242 Chestnut St. Adults, \$8.50; children under 10, \$5. Takeouts available. For tickets, call 235-1732 or 759-8767.

**"Entertainment '93,"** Good Shepherd Academy, Nutley, will continue to have "Entertainment '93" books available, which have many savings, such as the Jersey Shore, Continental Airlines and much more. Call Debbie Mowad at 667-5081.

## Other events...

**Youth Cafe Teen Fellowship**, ages 13-17, 7 to 9 p.m. first Fridays, Union Baptist Church, 31 Conger St., Bloomfield (across from Watsessing Park, behind I.H.O.P.) Music, videos, discussion, fellowship, refreshments. For more information, call 743-6865 or 429-8327.

**Fifth annual charity run**, sponsored by Essex County Prosecutor's Office, June 12, South Mountain Reservation (Crest Drive), South Orange Ave., South Orange. \$15 donation required to participate. Proceeds to American Cancer Society. Choice of 2 or 5 mile track. For information, call 621-4626.

**St. Anthony Feast Day Celebration**, 9:30 a.m. to 4 p.m. June 13, Eucharistic Shrine of the Adorable Face of Jesus, 672 Passaic Ave., Kearny. Pontifical Mass at noon celebrated by Most Rev. Michael Saltarelli, auxiliary bishop of Newark. Bring your own lunch. Coffee, tea, soda available. Proper attire requested.

**Ten mile walk/bike-a-thon**, sponsored by People for Animals, 10 a.m. to 1 p.m. June 13, Nomahegan Park, Cranford. Refreshments, prizes. To walk, bike or sponsor an entrant, call (908) 245-5761 or 272-3593. Proceeds to pay medical, food and kennel expenses of homeless cats and dogs while they await adoption.

**Weekly duplicate bridge games**, sponsored by Bloomfield Recreation Commission, 12:30 p.m. Tuesdays, 7:30 p.m. Fridays, Bloomfield Civic Center, 84 Broad St. Partner provided if necessary.

**Amateur radio license examinations**, 7 p.m. fourth Tuesdays, Bloomfield Civic Center, 84 Broad St. Walk-ins O.K. For information, contact Carl, WA2BXQ3388357.

**Free health screenings**, Montclair Community Hospital, 120 Harrison Ave., Montclair. Appointments mandatory. Call 744-7300, ext. 4296, 10 a.m. to 2 p.m. Monday through Friday. June 12: skin, Dr. Crocenzi; June 15: breast and hernia, Dr. Fieber; prostate, Dr. Bachynsky; June 19: gynecological, Dr. Ehrlich; June 26: feet, Dr. Lo Biondo. The Outreach Program will also conduct on-site screenings at places of business for employers. To arrange an on-site screening, call Assistant Coordinator Marie Oropollo at 746-4644.

## Class reunions...

**Nutley High School alumni out of NHS 20 years or over**, 2 to 8 p.m., June 26. Summer reunion family picnic, Kingsland Park, Nutley. Cost: \$12 per person; \$5 for children 6-12, children under 6 free. For information, call Patty Bever Kyzima at 284-1032.

**Bloomfield 1963**, 1-800-22-CLASS.

**Bloomfield June 1943**, Helen Flannery, 66 Bloomfield High School, 160 Broad St., Bloomfield, 07003.

**Nutley 1983**, November 1993. For information, call Danny Geltrude, 661-1636; Ellen Travers, 661-2815; Jodi Mastronardi, 272-9665; Jeanette Paterno, (908) 852-3888; Joy Tolve, 284-1949 or Sandy Paterson, 661-0684.

**Nutley 1943**, planning 50th reunion Oct. 23. Classmates who have moved in the last five years or who have addresses for out-of-state classmates, contact Leanne O'Brien Falk, 47 Freeman Place, Nutley, 07110-3369.

**Nutley 1953**, 7:30 p.m. Nov. 6, the Fairmont, Little Falls. For information, contact Audrey Librizzi, 65 Hastings Ave., Nutley, 07110.

**Belleville 1968**, Oct. 8. Call 800-22-CLASS.

**Belleville 1943**, Oct. 9. Contact: BHS Reunion Committee, 335 DeWitt Ave., Belleville 07109.

**Bloomfield 1944**, April 22, 1994. Call 800-22-CLASS.

**Bloomfield 1958**, Oct. 30. Contact: Pat Galioto, 852 Broad St., Blfd. 07003.

**Bloomfield 1973**, Nov. 26. Call 800-22-CLASS.

**Bloomfield 1983**, Nov. 12. Call 800-22-CLASS.

**Nutley 1973**, Nov. 26. Call 800-22-CLASS.

**St. Mary's School, Nutley, class of 1968**, 25 year reunion. Call Bob at 666-7005, Adrienne at (908) 892-4089, John at 939-3180, Laura at 661-0382, Mike at (908) 257-7709 or Lorraine at 538-9402.

**Barringer Newark January and June 1943**, Oct. 8, Marriott, Whippany. Names and addresses to Tom Santarsiero, 15 Crest Hill Road, Verona, 07044.



**IT'S  
GOOD  
BUSINESS**

To check our

**PROFESSIONAL  
DIRECTORY!**

Call **667-2100**  
TODAY!

**SUPERIOR PRIVATE CATHOLIC  
EDUCATION SINCE 1920**  
**LACORDAIRE**  
**IN UPPER MONTCLAIR**  
PRE-K TO 8, COED • 9 TO 12, ALL GIRLS  
AFTER CARE AVAILABLE

LACORDAIRE ACADEMY • 155 LORRAINE AVE. • UPPER MONTCLAIR, NJ 07043  
GRADE SCHOOL: 746-2660 • HIGH SCHOOL: 744-1156 • CALL FOR BROCHURE

**Jennifer**  
PSYCHIC READING  
READER & ADVISOR  
PALM READING \$5.00 • TAROT CARD \$10.00  
TEACUP READINGS • CRYSTAL READING  
AVAILABLE FOR HOUSE PARTIES • ADVICE FOR ALL PROBLEMS • CALL FOR FREE QUESTION  
**LYNDHURST • 460-0621**  
Hours: 9:00 AM to 10:00 PM • Daily & Sundays

(201) 759-3968 Licensed Dealer  
**BULLET HOLE**  
Specializing  
**Guns - Ammo - Bolt & Tackle**  
**Police Equipment - Indoor Target Range**  
Collector Guns Buy - Sell - Trade 78 Rutgers Street  
Belleville, NJ 07109



## Rudolph Petersen, 80

Rudolph "Bill" Petersen, 80, of Belleville died on Sunday, May 30, at home.

Born in Glendale, Queens, Mr. Petersen resided in Brooklyn Heights, Brooklyn; Brewster, New York, and Flushing, New York before coming to Belleville 44 years ago.

He owned and operated his own firm, R. Petersen of Belleville, for 44 years, handling mechanical problems of industrial and fuel meters. Mr. Petersen was active in the business all his life.

During World War II, Mr. Petersen was in the United States Navy from August 30, 1940 until January 26, 1946, serving aboard the USS Wichita, the USS South Dakota, the USS Lassen, the USS Whit-

eside and the USS Leo, on which he was Chief Motor Machinist.

Mr. Petersen was a member of the Passaic River Yacht Club in South Kearny.

Surviving are his wife, the former Josephine "Jessie" Gadomowitz; his sons, Daniel and Gary Petersen; his sisters, Mrs. Mary Tanner, Mrs. Florence Pearson and Mrs. Barbara O'Niell, and two grandsons, Ross and Ryan Petersen. As son, William Petersen, predeceased him.

A Funeral Mass was offered on Wednesday, June 2, at St. Peter's Roman Catholic Church in Belleville, following the funeral service from the Irvine-Cozzarelli Memorial Home in Belleville.

## Obituaries

### Elizabeth Lennon

Elizabeth "Bettie" Lennon died in West Palm Beach, Florida, on May 27.

Funeral services were held in Florida.

Mrs. Lennon lived in Belleville for most of her life.

She was a homemaker.

Surviving are her husband, James J. Lennon; her son, George Wetzel of Nutley; her sister, Loujise Allgier in Florida, and four grandchildren.

## Matilda Verdon, 82

Matilda Verdon, 82, of Belleville died May 22 at Clara Maass Continuing Care Center.

The former secretary was born in Newark and lived in Nutley for 10 years before moving to Belleville.

She had been a member of the American Red Cross, Belleville League of Women Voters and

Nutley AARP.

Surviving are a daughter, Nancy DiBiano, of Nutley; a sister, Helen Watson; and three grandchildren.

A memorial service will be held today, 7:15 p.m. at Christ Episcopal Church, Washington Avenue, Belleville. Services are by Crematory Funerals of New Jersey in Orange.



### Belleville Times May Be Purchased At These Local Dealers:

**ALFIORI'S DELI**  
444 WASHINGTON AVE.  
BELLEVILLE

**GAROFALO'S**  
323 UNION AVE.  
BELLEVILLE

**MOR-THAN CARDS**  
51 FRANKLIN ST.  
BELLEVILLE

**ALICE & MAC**  
443 WASHINGTON AVE.  
BELLEVILLE

**IN & OUT FOODSTORE**  
544 WASHINGTON AVE.  
BELLEVILLE

**NINO'S**  
584 UNION AVE.  
BELLEVILLE

**ANKEETA**  
498 UNION AVE.  
BELLEVILLE

**J & S LUNCH**  
31 BELLEVILLE AVE.  
BLOOMFIELD

**PLAZA DRUGS**  
351 FRANKLIN AVE.  
BELLEVILLE

**B&B**  
300 WASHINGTON AVE.  
BELLEVILLE

**KENNY'S CORNER**  
48 FRANKLIN ST.  
BLOOMFIELD

**ROSEBUD**  
528 JORALEMON ST.  
BELLEVILLE

**BELLEVILLE HOBBY**  
386 MAIN ST.  
BELLEVILLE

**KERNER'S**  
126 WASHINGTON AVE.  
BELLEVILLE

**SALAD BOWL**  
83 BELLEVILLE AVE.  
BLOOMFIELD

**C & DE DELI**  
109 WASHINGTON AVE.  
BELLEVILLE

**KRAUZER'S**  
37 FRANKLIN ST.  
BELLEVILLE

**SHOPPER'S EXPRESS**  
304 BELLEVILLE AVE.  
BELLEVILLE

**CVS**  
412 MAIN ST.  
BELLEVILLE

**LEE ANN'S**  
67 FRANKLIN ST.  
BLOOMFIELD

**STARR'S**  
111 NEWARK AVE.  
BELLEVILLE

**EVELYN'S**  
56 HARRISON ST.  
BELLEVILLE

**MARBACH'S DELI**  
221 BELLEVILLE AVE.  
BELLEVILLE

**TOBACCO KING**  
547 WASHINGTON AVE.  
BELLEVILLE

**FRADE'S DELI**  
311 UNION AVE.  
BELLEVILLE

**MAUTONE'S**  
380 UNION AVE.  
BELLEVILLE

**TOWNE DELI**  
650 JORALEMON ST.  
BELLEVILLE

**GARDEN STATE NEWS**  
750 WASHINGTON AVE.  
BELLEVILLE

**MICHAEL V'S LUNCHEONETTE**  
201 WASHINGTON AVE.  
BELLEVILLE

## Clara Maass volunteer program cited as outstanding

For the second consecutive year, Clara Maass Medical Center has been honored by the New Jersey Hospital Association (NJHA) for an outstanding volunteer program. Ten hospital volunteer programs across the state were recognized by NJHA at its annual Applause Award ceremony held at the New Jersey Center for Health Affairs in Princeton.

Clara Maass' volunteer program "One New Jersey," a cooperative effort between the Medical Center and Queen of Peace High School in North Arlington, was one of the ten programs cited. The program links senior high school volunteers with eighth graders from inner city

schools. Through a mentoring approach, the high school students work with the eighth graders on various volunteer projects around Clara Maass. As a result of the time spent together on volunteer projects, the schools and Medical Center have established a volunteer component that provides support for patients and hospital staff and fosters cultural awareness and exchange, leadership development, and intellectual, ethical and civic awareness.

Anna Thomas, director of the Governor's office on Volunteerism praised the Clara Maass Medical Center volunteer group for their outstanding efforts.

"Volunteerism and community

service is a vital part of New Jersey's heritage," she said. "And as hospital volunteers, your contributions are enormous. You not only help patients get through difficult times in their lives, but reach into the community with essential programs and services."

The Applause Awards were established in 1992 to recognize the challenging opportunities in volunteering in today's hospitals and to honor accomplishments of hospital volunteer programs. The awards are sponsored each year by the New Jersey Hospital Association, Council on Auxiliaries.

For information on volunteering opportunities at Clara Maass Medical Center, call 450-2150.

## Medical Society inducts officers

The new President of the Essex County Medical Society, Dr. Daniel D. Manzi of Millburn, at his installation ceremony on May 19, called on his colleagues to work toward insisting that physicians be an "integral part of the current planning for changes during the current Health Care Crises."

"My administration will support freedom of choice for both physicians and patients in the delivery of health care. The medical profession must be empowered to enforce ethical and clinical standards that continue to place patient's interests first."

"One of the many strengths of our health care system is the highly individualized bond that a patient has with her physician. The patient must maintain the right to decide, choose his or her physician without outside administrative interference." Dr. Manzi, a gastroenterologist who practices in the Belleville-Nutley communities, was born in Newark and is a lifelong resident of Essex County.

Other newly elected officers who took office on May 19 included Dr. Anita Falla of Newark, President-Elect; Dr. George J. Hill of Newark, First Vice President; and Dr. Alan J. Lippman of Newark, Second Vice President.

Also elected were Dr. George L. Benz of Newark, Secretary; Dr. Francis J. Wyckoff of Montclair, Treasurer; and Dr. William A. Anderson of East Orange, Reporter.

Newly elected Councilors include: Dr. Kamalakar R. Ayyagari of Maplewood; Dr. Joseph F. Carabetta of Orange; Dr. Anthony Del Gaizo of Belleville; Dr. Eugene J. Lind of West Orange; Dr. John F. Mendes of Glen Ridge; and Dr. Robert G. O'Driscoll of West Orange.

## Conrad Hahn named to student 'Who's Who'

Essex County College student Conrad Hahn III has been named to this year's "Who's Who Among Students in American Junior Colleges."

A resident of Belleville, Hahn is an engineering major at ECC's Newark campus where he holds a 3.6 grade point average out of a possible 4.0. His numerous extracurricular activities include serving as a senator of the Student Government Association and as chairperson of the Grievance Committee. He is a founding member of the Physics Club at ECC, a member of the Academic Policies Committee, and president of the college Golf Club. Hahn also serves as a sponsor of the Christian Children's Fund through which he sends a monthly contribution to a needy child in a Third World country.

Since 1934, the highly-regarded "Who's Who" honors program has awarded certificates of academic excellence to the nation's leading college students for scholarship, community service and extracurricular activities.

The 31 ECC students selected

this year for membership in the "Who's Who" program were nominated by their academic chairpersons. Applications were reviewed by a five-person committee comprised of faculty and staff. After careful review, the committee selected students based on their outstanding achievements in academics, community service and leadership in extracurricular activities.

The college honored Conrad and the other recipients of the "Who's Who Among Students in American Junior Colleges" at an awards banquet on May 5.

"This distinction says these students did more than simply attend class. They have shown a genuine interest in the college and our community. They are leaders," says Christopher Cofone, coordinator of Student Activities.

## Pharmacy Footnotes

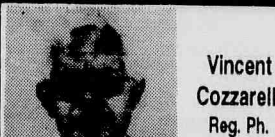

### MEDICATIONS AND PHOTSENSITIVITY

While nearly everyone knows to limit exposure to the sun's harmful rays and wear sunscreen, those who take certain medications should be especially careful. These medications may combine with sunlight to decrease the sun exposure necessary to produce skin rashes and sunburn. Increased photosensitivity may also promote such severe reactions as cataracts and reduced immunity. Among the medications that may increase the risk for sun-induced problems are: coal tar derivatives (such as those found in dandruff shampoos), oral contraceptives containing estrogens, nonsteroidal anti-inflammatory drugs (such as ibuprofen), thiazide diuretics ("water pills"), psoralens, tetracyclines, and phenothiazines (major tranquilizers) and anti-nausea drugs.

Ask us if the medication you're taking may cause photosensitivity. Complete prescription service is available at ROSSMORE PHARMACY, 338 Washington Ave., 759-1956, 759-1968. To make people more aware of the danger of skin cancer the "Pharmacist's Planning Service, Inc." promotes Cancer In The Sun Month in June. Be sure to see us for Father's Day and graduation gifts and cards. Hours: Daily 9am-10pm, Sundays 9am-5pm.

HINT: Antihistamines may also increase one's sensitivity to the sun's rays.



## PROFESSIONALLY SPEAKING

• The Nutley Sun • Belleville Times • Bloomfield Life



### Chiropractors

**DR. RALPH J. DI MAIO**



**CHIROPRACTOR**

Serving your community for over 13 years

Most insurances provide coverage

**751-8805**  
625 Joralemon St. Belleville

**CHRISTIAN B. HELM, D.C.**  
Chiropratic Physician

Diplomate National Board of Chiropractic Examiners

Specializing in the treatment and care of low back conditions

**199 Broad St. Suite 1 C**  
Bloomfield 748-1601

### Obstetrics/Gynecology

**Gerard Cicalese, M.D., P.A.**  
**Joseph Parlavecchio, M.D.**

Announce The Opening Of Their Second Office

Located at:

**382 W. Passaic Ave., Bloomfield, NJ**

Evening Hours By Appointment Only

**330 Washington Ave., Belleville • 751-4300**

### Dentists

Dial "NO-PAINO"  
(667-2466)

Cosmetic & Restorative Dentistry

Smile Today

**J.D. Muglia D.D.S., P.A. F.A.C.D.**

10 Franklin Ave.  
Nutley, N.J.

24 Hr. Emergency Service

### Internists

**Deborah Pecora Schnurr, M.D.**

GENERAL MEDICAL CARE

☐ DIABETES ☐ GYNECOLOGICAL TESTING  
☐ INFECTIONS ☐ COMPREHENSIVE PHYSICALS  
☐ CARE FOR THE ELDERLY ☐ WEIGHT REDUCTION PROGRAMS  
☐ HIGH BLOOD PRESSURE ☐ EKG, BLOOD, AND URINE TESTING

Office Hours Monday through Saturday by Appointment  
Evening hours available and new patients are welcome  
Most Major Medical Insurances Accepted  
Medicare Accepted

**287 Chestnut St., Nutley**  
(201) 687-4402

**TO ADVERTISE**

**CALL**

**667-2100**

**TO ADVERTISE YOUR BUSINESS HERE CALL 667-2700**

**COZZARELLI**  
MEMORIAL HOME  
Established 1885  
**IN YOUR TIME OF NEED**  
"A Family Name You Can Trust"

James J. Cozzarelli Jr.  
Owner/Manager

**276 Washington Ave.**  
**Belleville, NJ**  
**759-1114**



**TOWNSHIP ORDINANCE**  
PUBLIC NOTICE is hereby given that the following proposed ordinance was introduced and passed on first reading at a meeting of the Municipal Council of the Township of Belleville, N.J. held on Tuesday evening, April 13, 1993 and further notice is hereby given that the second and final reading of said ordinance will be considered by said Municipal Council at a meeting to be held at the Town Hall, Washington Avenue and Belleville Avenue, Tuesday evening, June 22, 1993 at eight o'clock p.m. when all objections to the passing of same will be heard and considered.

Mary Lou Hood,  
Municipal Clerk  
AN ORDINANCE TO AMEND THE REVISED GENERAL ORDINANCES OF THE TWP. OF BELLEVILLE CHAPTER 8-16 "HANDICAPPED PARKING SPACES" SCHEDULE XVI

BE IT ORDAINED BY THE MUNICIPAL COUNCIL OF THE TOWNSHIP OF BELLEVILLE, NEW JERSEY: SECTION 1: THAT SECTION 8-18 SCHEDULE 16 OF THE ABOVE ORDINANCE "HANDICAPPED RESERVED PARKING SPACES" IS HEREBY AMENDED BY ADDING:

Name of Street: 33 Wilson Place; Side: South; Location: Beginning at a point 168' East of the telephone pole 63194BV at the dead end of Wilson Pl. and extending 22' East.  
Name of Street: 413 Washington Ave. Belleville Post Office. Space is on the corner of Washington and Essex St.; Side: North; Location: Beginning at a point 35' West of Northwestern curb at Washington Ave. and Essex St. and continuing to a point 22' West.  
Belleville Times  
June 10, 1993  
Fee: \$21.62

No. B93-299

**TOWNSHIP ORDINANCE**  
PUBLIC NOTICE is hereby given that the following proposed ordinance was introduced and passed on first reading at a meeting of the Municipal Council of the Township of Belleville, N.J. held on Tuesday evening, May 11, 1993, and further notice is hereby given that the second and final reading of said ordinance will be considered by said Municipal Council at a meeting to be held at the Town Hall, Washington Avenue and Belleville Avenue, Tuesday evening, June 22, 1993 at eight o'clock p.m. when all objections to the passing of same will be heard and considered.

Mary Lou Hood,  
Municipal Clerk  
**BOND ORDINANCE AMENDING BOND ORDINANCE NO. 2579 FINALLY ADOPTED MAY 26, 1992 BY THE TOWNSHIP OF BELLEVILLE, IN THE COUNTY OF ESSEX, STATE OF NEW JERSEY**

BE IT ORDAINED AND ENACTED BY THE TOWNSHIP COUNCIL OF THE TOWNSHIP OF BELLEVILLE, IN THE COUNTY OF ESSEX, STATE OF NEW JERSEY (not less than two-thirds of all members thereof affirmatively concurring) AS FOLLOWS:

**SECTION ONE.** Section 1 of Bond Ordinance No. 2579, finally adopted May 26, 1992 ("Bond Ordinance No. 2579") is hereby amended to increase the total appropriation to \$576,528.08 and to increase the total down payment to \$28,350.41.

**SECTION TWO.** Section 2 of Bond Ordinance No. 2579 is hereby amended to increase the total amount of bonds authorized to \$548,177.67.

**SECTION THREE.** Section 3 of Bond Ordinance No. 2579 is hereby amended to increase the appropriation for the Greylock Parkway street improvements to \$200,000 and to increase the corresponding bonds or notes to be authorized to \$190,476.

**SECTION FOUR.** Section 6 of Bond Ordinance No. 2579 is hereby amended to increase the amount of gross debt as reflected on the supplemental debt statement to \$548,177.67.

**SECTION FIVE.** The capital budget of the Township is hereby amended to conform with the provisions of this bond ordinance to the extent of any inconsistency herewith. In the event of any such inconsistency, a resolution in the form promulgated by the Local Finance Board showing full detail of the amended capital budget and capital program as approved by the Director of the Division of Local Government Services will be on file in the office of the Clerk and will be available for public inspection.

**SECTION SIX.** All other terms and provisions of bond ordinance No. 2579 shall remain unchanged.

**SECTION SEVEN.** The supplemental debt statement required by the Local Bond Law has been duly made and filed in the Office of the Clerk of the Township and a complete executed duplicate thereof has been filed in the Office of the Director of the Division of Local Government Services in the Department of Community Affairs of the State of New Jersey, and such statement shows that the gross debt of the Township as defined in the Local Bond Law is increased by the authorization of the bonds or notes provided for in this bond ordinance by \$106,876, and the said obligations authorized by this bond ordinance will be within all debt limitations prescribed by said Local Bond Law.

**SECTION EIGHT.** This bond ordinance shall take effect twenty (20) days after the first publication thereof after final adoption, as provided by the Local Bond Law.  
Belleville Times  
June 10, 1993  
Fee: \$43.24

No. B93-297

**LEGAL NOTICE**

The Local Assistance Board of Belleville will hold a meeting on June 16, 1993 at 383 Washington Avenue, Belleville. The meeting will be at 4:30 P.M.

Carole Placenti  
Secretary-Local Assistance Board  
Belleville Times  
June 10, 1993  
Fee: \$5.17

No. B93-298

**ADVERTISEMENT FOR BIDS**

Sealed proposals will be received by the Board of Education of the Township of Belleville, County of Essex, New Jersey, for the HVAC/Electric Systems at the Senior High School, on Thursday, June 24, 1993 at 10:00 am at the Board of Education Office Complex, 190 Cortlandt Street, Belleville, N.J. and will be immediately opened and read aloud.

The Instructions to Bidders, Bid Form, General Conditions, and Specifications and Other Documents, will be on file at the offices of Paul J. De Massi ATA & Associates, Architects and Planners, 576 Valley Brook Avenue, Lyndhurst, N.J. 07071. Copies thereof may be obtained upon paying a deposit of \$100.00 for each complete set, payable to Paul J. De Massi & Associates. Deposits will be returned to all bona fide bidders within ten (10) working days after the receipt of bids, upon return of the

drawings and specifications, provided that they are not damaged or defaced. No refund will be made to firms which do not submit a bid.

Bids must be made upon the proposal forms in the manner designated and must be accompanied by a certified check, cash, or bid bond drawn to the sum of 10% of the amount of the bid, drawn to the order of the Belleville Board of Education of the Township of Belleville, N.J., and must be delivered along with a Consent of Surety, at the hour named.

The Board of Education reserves the right to reject any or all bids, and to waive any informalities in the bids received, and to accept any bid which is deemed to be in the best interest of the Board of Education.

Notice is further given that all bidders on this project must possess a current prequalification by the New Jersey State Department of Education or a current prequalification by the New Jersey Department of the Treasury, Division of Building and Construction.

Bidders are required to comply with the requirements of P.L. 1975, C. 127, New Jersey Law Against Discrimination and Ch. 33, Laws of 1977, and N.J.A.C. 17:27.5.2 as amended and supplemented from time to time.

BY ORDER OF THE  
BOARD OF EDUCATION  
TOWNSHIP OF BELLEVILLE,  
COUNTY OF ESSEX, NEW JERSEY  
Edward J. Appleton,  
Board Secretary/  
School Business Administrator

Belleville Times  
June 10, 1993  
Fee: \$30.08

No. B93-303

**TOWN OF BELLEVILLE  
PUBLIC HEARING**

Public Notice is hereby given that an open Public Hearing will take place for the proposal and approval of the Year Two Neighborhood Preservation Program. All residents of the Target Area are invited to attend. The meeting will take place on Thursday, June 24, 1993 at the Silver Lake Moose Club on the corner of Honias and Eugene Place at 7:00 PM. Copies of the Year Two Work Program will be available at Belleville Office of Neighborhood Preservation or by calling the NPP Coordinator at 450-3398.

ROBERT SHUMEYKO  
NPP COORDINATOR  
Belleville Times  
June 10, 1993  
Fee: \$7.99

No. B93-305

**NOTICE TO ABSENT DEFENDANTS (L.S.) STATE OF NEW JERSEY TO LINDA K. PERRY,** your heirs, devisees and personal representatives and your, their and any of their successors in right, title or interest,  
**YOU ARE HEREBY SUMMONED AND REQUIRED TO** serve upon FEDERMAN AND PHELAN, P.C., plaintiff's

attorney whose address is Suite 505, Sentry Office Plaza, 216 Haddon Avenue, Westmont, New Jersey 08008, an answer to the Complaint, Amendment and Second Amendment to Complaint, filed in a civil action, in which State Street Bank and Trust Company, is plaintiff and William Perry, et al. are defendants pending in the Superior Court of New Jersey, Chancery Division, Essex County and bearing Docket No. F-17990-92 within thirty-five (35) days after June 10, 1993 exclusive of such date. If you fail to do so, judgment by default may be rendered against you for the relief demanded in the Complaint, Amendment and Second Amendment to Complaint. You shall file your answer and proof of service in duplicate with the Clerk of the Superior Court of New Jersey, Hughes Justice Complex, CN-971, 24 Market Street, Trenton, New Jersey 08625, in accordance with the rules of civil practice and procedure.

This action has been instituted for the purpose of (1) foreclosing a mortgage dated September 23, 1987 made by William Perry and Dorine Perry, his wife, mortgagors given to The Dime Real Estate Services, New Jersey, Inc. recorded on October 23, 1987 in Book 5500 of Mortgages for Essex County at Page 183, which mortgage was assigned on September 10, 1987 to The Dime Savings Bank of New York, F.S.B. and recorded on October 23, 1987 in Book 596 of Assignments, said county at Page 504. Said mortgage was assigned on November 29, 1988 to State Street Bank and Trust Company, the plaintiff herein, and recorded on April 13, 1989 in Book 622 of Assignments, said county, at Page 615; and (2) to recover possession of, and concerns premises commonly known as 8 Raymond Terrace, Maplewood, New Jersey 07040.

If you are unable to obtain an attorney you may communicate with the New Jersey State Bar Association by calling 800-852-0127. You may also contact the Lawyer Referral Service of the County of venue by calling 201-662-6207. If you cannot afford an attorney, you may communicate with the Legal Services office of the county of venue by calling 201-672-6050.

**YOU, Linda K. Perry,** your heirs, devisees and personal representatives and your, their or any of your successors in right, title or interest are named as a party defendant to this foreclosure action for any lien, claim, title or interest that you may have in, to or on the mortgaged premises by virtue of the following judgment:  
Linda K. Perry vs. William Perry  
Superior Court of New Jersey  
Judgment Number: J-100264-92  
Date Entered: 06-19-92  
Type of Action: Contract  
Venue: Mercer  
Case Number: L-02146-92  
Debt: \$1,853.03

DONALD F. PHELAN,  
Acting Clerk  
Superior Court of New Jersey  
Belleville Times  
June 10, 1993  
Fee: \$36.66

No. B93-302

**Buc Shots**

Continued from Page 11

in 1989 and '91. The Bucs won at Teaneck in 1990 and last year.

The last two games of the year are on the road. On November 13, it's off to St. Joe's of Montvale for a 1 p.m. kickoff. The Bucs last victory in this series occurred in 1983. Since then, St. Joe's has won three straight games, from 1990-92. Last years game, at Don Bosco, was a thriller that went down to the wire before St. Joe's won, 16-10.

The season finale, of course, is at Nutley on Thanksgiving Day. Kickoff time is 11 a.m. Last years game was a tremendous contest that ended in a seven all tie. Belleville last won in this series in 1990, at Doc Ellis. The Bucs last won in Nutley back in 1983, 12-6.

Nutley last won in 1991, 27-6. The Raiders captured the Group III, Section II championship last season.

We'll have the results of the lift-a-thon in an upcoming issue.  
**LAST WEEKS QUIZ**  
Chris Everett Lloyd was the last woman, other than Martina Navratilova or Steffi Graf to win the Wimbledon women's singles crown in recent years. She won in 1981. That year, John McEnroe won his first mens title, stopping Bjorn Borg in the finals.

Say "Congratulations"  
To Your #1 Graduate By Putting  
Their Picture In The Paper.

PICTURE

NAME  
SCHOOL

**SPECIAL**

**1X3**  
**FOR ONLY**  
**\$15<sup>00</sup>**

**GRADUATION DATES:**

**NUTLEY - JUNE 25 • BELLEVILLE - JUNE 21**  
**• BLOOMFIELD - JUNE 25**

STUDENT NAME \_\_\_\_\_  
SCHOOL \_\_\_\_\_  
SENDERS NAME \_\_\_\_\_  
ADDRESS \_\_\_\_\_  
CITY \_\_\_\_\_ STATE \_\_\_\_\_ ZIP \_\_\_\_\_  
PHONE \_\_\_\_\_  
☐ Check ☐ M.O. ☐ VISA/MC # \_\_\_\_\_  
(check one) Expiration Date \_\_\_\_\_  
Mail To: ATTENTION MICHELLE  
Orechio Publications  
800 Bloomfield Ave., Nutley, NJ 07110

All pictures must be submitted by June 16 and will appear in the June 24 edition.  
Sorry pictures cannot be returned!

United Artists  
Channel 20

**OBC-TV**  
OUR BEST CHOICE

Suburban Cable  
Channel 36

**THURSDAY**

5:30 p.m. - Wrestling Tracks  
U.S.A.-Wrestling News  
6:00 p.m. - The Theresa Nance Show-News of Concern to Area Viewers  
6:30 p.m. - The 11th 1/2 Hour  
7:00 p.m. - Meet Your Mayor: Lodi  
7:30 p.m. - Mrs. Johnson, Parapsychology Talk Show Live  
8:00 p.m. - Film Flicks & Video Pix-Reviews of Films & Videos  
8:30 p.m. - Middle Eastern TV-Programming for the Middle Eastern Viewers  
10:00 p.m. - The Uncle Floyd Show-Zany Comedy with Uncle Floyd  
10:30 p.m. - Jersey Spotlight-The Hottest Acappella Groups

with host Tommy Petillo  
11:00 p.m. - Video Spotlight  
**FRIDAY**  
5:00 p.m. - Astrology Today (Repeat of Tuesday's Show)  
6:00 p.m. - Sudzin Country Videos  
7:00 p.m. - Film Flicks & Video Pix  
7:30 p.m. - Scholastic Sports  
8:00 p.m. - Front Page Edition: Elmwood Park  
8:30 p.m. - Pro Wrestling Today: Flicks & Reviews of Pro Wrestling  
9:00 p.m. - Final Score  
9:30 p.m. - Wrestling Tracks U.S.A.  
10:00 p.m. - The Uncle Floyd Show  
10:30 p.m. - Look & Live Ministry

**SATURDAY**

10:30 a.m. - Front Page Edition: Elmwood Park  
11:00 a.m. - The Theresa Nance Show  
11:30 a.m. - The Final Score-Pro Sports Handicapping  
12:00 noon - Pro Wrestling Today  
12:30 p.m. - America's Backyard-Home Fix-It & Gardening Tips  
6:30 p.m. - The Mark Dacey Show-Interviews & Acoustic Performances by the Area's Musicians  
7:00 p.m. - Jersey Spotlight  
7:30 p.m. - The Underground  
9:00 p.m. - Power Play  
10:00 p.m. - The Uncle Floyd Show  
11:00 p.m. - The 11th Hour Comedy Show

**SUNDAY**

8:00 a.m. - Look & Live Ministry  
9:00 a.m. - Ambassadors of Grace  
9:30 a.m. - Voice of Salvation  
10:30 a.m. - Pro Wrestling Today  
11:00 a.m. - The Final Score  
11:30 a.m. - Health Issues-Interviews with Area Health Professionals: Dr. Muglia  
12 noon - Meet Your Mayor: Lodi  
12:30 p.m. - America's Backyard  
6:00 p.m. - The Kamilah Tajiddan Show  
6:30 p.m. - Jersey Spotlight  
7:00 p.m. - The Underground  
**MONDAY**  
7:00 p.m. - The Mark Dacey

Show  
7:30 p.m. - Wrestling Tracks U.S.A.  
8:00 p.m. - Front Page Edition: Elmwood Park  
8:30 p.m. - Health Issues: Dr. Muglia  
9:00 p.m. - Mrs. Johnson, Parapsychology Talk Show (repeat of Thursday show)  
9:30 p.m. - Film Flicks & Video Pix  
10:00 p.m. - The Uncle Floyd Show  
10:30 p.m. - Power Play  
**TUESDAY**  
6:00 p.m. - Sing Along New Jersey-See Club Goers Sing to their Favorite Songs  
6:30 p.m. - The 11th 1/2 Hour  
7:00 p.m. - Voice of Salvation  
7:30 p.m. - American Savings

**Special**

9:00 p.m. - Astrology Today hosted by Steven Joseph Sinopoli. Live Call-In  
10:00 p.m. - The Uncle Floyd Show  
10:30 p.m. - Look & Live Ministry  
**WEDNESDAY**  
7:00 p.m. - The Mark Dacey Show  
7:30 p.m. - Scholastic Sports  
8:00 p.m. - Power Play Country  
10:00 p.m. - The Uncle Floyd Show  
10:30 p.m. - Sing Along New Jersey  
11:00 p.m. - Meadowlands Showcase  
11:30 p.m. - Power Play



# THERE'S NO PLACE LIKE HOME

180 Centre St.  
Nutley, N.J. 07110  
667-3440

## GEORGE E. MACMUNN CO. REALTORS

100 Woodport Road  
Sparta, N.J. 07871  
729-8727



**OPEN HOUSE - SUNDAY - 1-4PM**  
38 BURLINGTON RD. CLIFTON (Off Allwood Road)  
Center hall on tree lined street, Frpl. in LR, 3 nice BR's, rear screened porch, att. gar., C/A & taxes 3,146. Walk to NY bus. **ASKING \$188,500.**

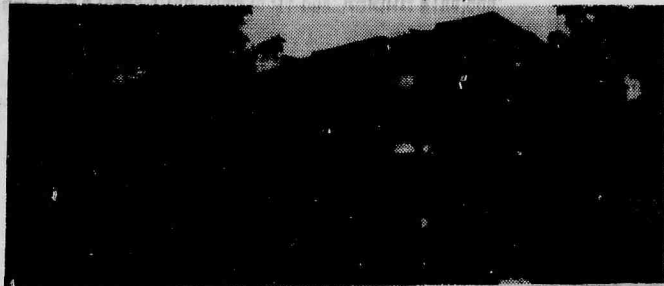

**JUST LISTED - NUTLEY**  
Green Knolls Condo, beautiful lg. rooms, 3 BR's, 2 full baths, kit & baths updated 3 yrs, laundry in unit, balcony, heat & pool priv. incl. in maint free. **Asking \$134,900.**

**DO YOU KNOW  
WHAT YOUR  
HOUSE IS  
WORTH  
TODAY?**

We offer a current market  
value analysis...  
Just pick up the phone & call.

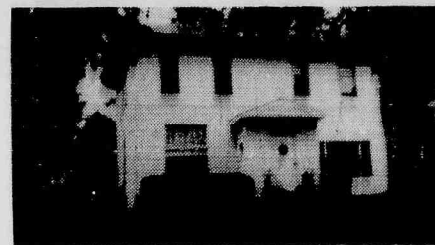

**OPEN HOUSE - SUNDAY - 1-4PM - 20 ESSEX ST. BELLEVILLE**  
(Between Linden & Washington)  
Beautiful deep level yard 50x145, maint. free exterior, Fam. Rm. on 1st flt. formal DR, eat-in kit with lots of cabinets, 1 1/2 baths, 3 BR's & the master BR is huge. Lovely quiet St., good cond. **ASKING \$132,500.**

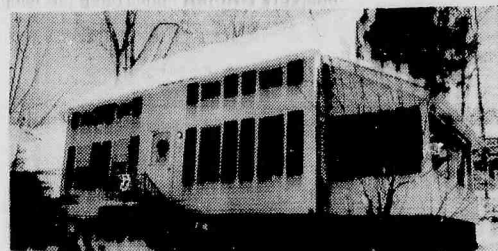

**LAKE MOHAWK - SPARTA - \$119,900.**  
Best Buy in Town! LR w/stone Frpl, formal DR, eat-in kit, rear deck, covered porch, 1/2 blk to beach, nice views, 2 big BR's (both 9x12), new furnace, roof & elec, low taxes.

**OPEN HOUSE SUNDAY 1-3PM**  
**20 FRIEDLAND ROAD**  
**ASKING \$174,000**

4 bedroom Colonial on 52x125' lot offers living room with fireplace, formal dining room, den, finished heated basement with kitchen plus 1 full bath and 2 half baths. Close to shopping & New York buses.

EVERYONE KNOWS  
**GEORGE T. BOWES**  
YOUR NUTLEY REALTOR SINCE 1933  
681 FRANKLIN AVE. NUTLEY 667-3376

**ADVERTISE  
IN**  
Your Hometown Newspapers

**The Nutley Sun**  
**Belleville Times**  
**Bloomfield Life**

**DON'T MISS OUT  
SPACE IS LIMITED**

**CALL 667-2100**

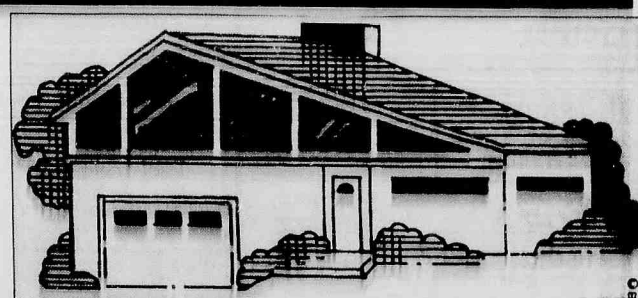

## Introducing... **FOREST HILL TERRACE APTS.**

UNDER NEW OWNERSHIP AND MANAGEMENT  
Your New Home In A Forest - On A Hill - In The City

### LUXURY RENTAL APARTMENTS ★ NOW RENTING ★



**STUDIO • 1 & 2 BEDROOM APARTMENTS**  
**MONTHLY RENTALS \$475.00**  
**STARTING AT:**

- Bus & City Subway Transportation Close-By
- 16 Tennis Courts - Safe Area
- Close to Shopping & Public Schools
- Quiet Area • Landscaped Lawns • Residential
- Just Minutes From Downtown Newark & New York
- Security

Fully  
Renovated Apts.  
Brand New Kitchens  
Newly Refurbished  
Bathrooms & Many  
Other Amenities



**RENTAL OFFICE OPEN 7 DAYS A WEEK 9AM to 5PM**

88 Forest Hill Parkway • Apt 2J • Newark/Belleville Area

**CALL: (201) 485-1535**

**BRING IN THIS AD  
& RECEIVE**

**1 MONTH FREE RENT**

**STATE - OF - THE - ART  
COMPUTERIZED  
Creative Services**  
Everything  
for  
your  
advertising  
needs

**FLYERS  
BROCHURES  
BOOKLETS  
RESUMES  
BUSINESS CARDS  
STATIONARY  
BUSINESS LOGOS  
AD DESIGN  
MENUS  
CAMPAIGN LITERATURE**

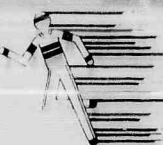

**FAX  
SERVICE**

**WE ALSO LAMINATE**

**Atlantic Coast  
creative service**  
667-0077



**HOURS:**  
Monday - Friday  
9:00am-5:00pm

**CALL:**  
**667-3000**

# THE CLASSIFIEDS:

*A World Of Opportunity In A Nutshell!*



All Classified Ads appear automatically in all three of our papers: The Nutley Sun, Belleville Times, Bloomfield Life.

## Transient Ads-Paid In Advance

First 4 lines. .... \$16.91  
Each Additional Line .. \$1.52  
Borders Are Available  
For a Fee of \$5.00  
Contract Rates Available



Are Accepted  
**CALL TODAY**  
**667-3000**

Check your Ad the first day of publication

### CREDITS:

Credits & adjustments are to be made only for errors which significantly alter the effectiveness of the ad, such as a wrong telephone number or price. Credits will not be issued for typographical errors or misspelled words. The newspapers can assume responsibility only for MAJOR errors in the first day's publication.

**Classified Deadline Tuesday 12 Noon**

Name _____	
Address _____	
Phone _____	
Category _____	
<input type="checkbox"/> Border \$5.00 Additional	
Run Date _____	Number of Insertions _____
<input type="checkbox"/> Check _____ Visa M/C No. _____	

**PARTS ACCESSORIES SERVICES**

**WILL PAY CASH FOR ANY JUNK CAR IN ANY CONDITION**

**Highest prices paid for late models. USED CARS & TRUCKS**

USED 991-4246 or 991-0081 USED  
PARTS 54 Stover Ave., Kearny PARTS

### AUTO SALES

1981 Buick Regal  
Blue, 6 cyl., auto, all  
power, Brand new engine.  
\$900.667-7566

**FREE REMOVAL OF  
JUNK CARS**  
24 HR SERV  
CALL TWIN TOWING  
751-4430

### RECIPES

Venison Teriyaki Steak &  
Marsala.  
Ultra tender, tasty, and  
easy. Melts in your mouth!  
\$4.00 w.s.s.e to  
Delicious Notes,  
P.O. Box 59, TCB,  
W. Orange, NJ 07052.

### AUTO WRECKERS

**JUNK CARS WANTED**  
\*Free Tow-Away  
\*Same Day Pick-Up  
(In Most Cases)  
S.O.S. TOWING, INC.  
429-4471 Bloomfield  
481-2610 Newark

### HEALTH & FITNESS

Perfect 10 gymnastic's  
school now accepting  
registration for summer  
& fall classes. 450-4483

### PERSONAL NOTICES

Adoption is a Beautiful  
Choice made out of love  
and concern for your  
child's future. Let us share  
our love and happiness.  
Call Collect, Bill and  
Laurie 215-368-4236

**BRAZILIAN BOY 17,**  
anxious awaiting host  
family. Enjoys sports,  
reading. Other  
Scandinavian, European  
high school students ar-  
riving August. Call  
KATHLEEN (908) 389-  
3346 OR 1-800-SIBLING

**DIVORCE KIT**  
**DO IT YOURSELF**  
M/F, 9am-5pm  
(908) 707-8510  
(908) 707-8510

### CHILD CARE

**CHILDCARE:** AuPair-  
Care cultural exchange.  
Experienced legal  
European aupairs. Affor-  
dable live-in childcare,  
government-approved, lo-  
cal counselors. Call N.J.  
regional office. Pat  
Poppitt 516-696-6176 or  
1-800-AUPAIR.

N.J. State Registered  
family day care home  
provides: Infant-pres-  
chool, clean, safe,  
healthy environment with  
scheduled activities, hot  
nutritional meals, after-  
noon snacks & lots of  
TLC in Belleville.  
For details:  
Call Patti 450-4519

**NANNY D'S**  
**INFANT CARE CENTER**  
Full Day Sessions  
6 weeks to 2 Yrs. Old  
204 Washington Avenue  
Belleville 759-1524  
Director: Dolores Arlt

### NURSERY SCHOOLS

**WISE OWL**  
**PRE SCHOOL**  
617 Washington Ave.,  
Belleville  
**QUALITY Program,**  
Staff & Facility  
Enroll now for Sept. 1993  
759-1211

### GENERAL OPPORS.

**"RENTAL AGENT"**  
Busy Belleville Real  
Estate Office seeks self  
motivated, licensed agent  
for rental dept.  
Call John Gomez  
Century 21  
Homes Thru Us  
751-8800

**\*BEAUTICIAN\***  
Do You Have A  
Following?  
Do You Need Flexible  
Hours?  
**DO YOU NEED A  
CHANGE??**  
Then We're The Salon  
For You!!  
Call Jill at:  
\*748-4931\*

**\*MANICURIST\*** For  
new tanning salon.  
Following pref.  
Call Jill at:  
\*748-4931\*

### GENERAL OPPORS.

**ALASKA**  
**EMPLOYMENT**  
fisheries. Earn up to  
\$600+/week in canneries  
or \$4000+/month on fish-  
ing boats. Seasonal or  
Year-Round employment.  
For employment program  
call 1-206-545-4155  
Ext. A8969. (Refundable  
Fee, Directory Offer)

**ALL PHASE**  
**EMPLOYMENT**  
**SERVICE**  
382 Franklin Ave.  
Nutley, N.J.  
661-W-O-R-K  
997-W-O-R-K  
Permanent & Temporary  
F/T & P/T positions  
Vacation Plan

**CARPENTER'S HELPER**  
Summer Job.  
\$5.25 per hour.  
Call 759-5943

**CLERICAL Clerk Typist-**  
Clifton office (Bloomfield  
Border) seeks an aggressive  
clerical with excel-  
lently typing skills, short hand  
plus but not a necessity.  
Hours are 9-5pm, Mon-Fri.  
Call Mrs. Gibney aft 10am  
473-3200

**FRIENDLY HOME**  
**PARTIES** now has  
openings for  
demonstrators. No cash  
investment. Part time  
hours with full time pay.  
Two catalogs, over 700  
items. 1-800-488-4875

**HOMEOWNERS/**  
**SENIORS/STUDENTS**  
IDC is seeking articulate,  
responsible individuals to  
assist in contacting donors  
for leading non-profit in-  
stitutions over the phone.  
Honesty & commitment a  
must. Evening & weekend  
shifts available. Hourly  
wage, paid training &  
friendly environment. Call  
Stan 12-5 pm at  
(201) 338-6302

Immed opening for exp.  
front office legal sec. w/  
strong background in real  
estate & corp. law. Must  
be skilled w/ Wordperfect  
5.1, must have excellent  
phone skills, 3 yr min. exp.  
Call Rosette at (201)  
759-6965, or fax resume  
to (201) 759-7401.

**ORTHODONTIC/AS-**  
**SISTANT/RECEP-**  
**TIONIST WANTED**  
CALL 748-2248

**Receptionist - Electrical**  
contractor in Belleville  
seeks receptionist. Must  
have pleasant & profes-  
sional telephone manner,  
other duties include  
typing, filing, & other  
general office work. Salary  
\$15,000-18,000  
Superintendent

Mature couple for part  
time superintendent posi-  
tion in 35 unit apartment  
complex in Kearny. Two  
bedroom apartment on  
premises plus salary. For  
info. call 201-622-4923

### GENERAL OPPORS.

**TOP COMPANY**  
in business printing and  
advertising specialties  
field will set you up in  
your own big profit  
business. No experience,  
no inventory of stock in-  
vestment required. Steady  
income full or part-time.  
Repeat orders pay full  
commissions. Call  
717-576-2671 or write  
Jim Bob's Financial  
Services, P.O. Box 157,  
Ono, PA 17077

**TYPIST** Kearny based  
service bureau is seeking  
several typists for F/T per-  
manent position, hrs 9am  
to 5pm, salary plus bonus.  
If interested call  
Rosemarie at 991-3133.

We are looking for 4  
good people to train for  
a rewarding and exciting  
career in real estate sales  
& management. If  
you're looking for  
freedom from the 9 to 5  
routine and unlimited  
earning potential call  
today.

Century-21  
Homes Thru Us, Inc.  
(201) 751-8800

Your classified ad can  
be published in 94 New  
Jersey newspapers with  
one easy phone call and  
for one price. For only  
\$219.00 your ad will  
reach over 1.2 million  
homes through the state.  
Call 201-667-2100 Ext. 40  
for all the details about  
SCAN - Statewide  
Classified Advertising  
Network.

### MEDICAL

**Medical**  
Transcriptionists  
F/T Sun-Thurs. Days  
P/T Flexible Hours

Clara Maass Medical  
Center, a 475-bed  
healthcare facility located  
in Belleville, NJ, has  
positions available for  
Medical Transcriptionists  
with medical transcription  
experience to join our  
Medical Records Depart-  
ment featuring a new  
state-of-the-art digital  
dictation system.

We offer competitive  
rates and benefits package  
for full-time positions.  
Please call of send resume  
to Deborah Patti,  
Manager of Personnel  
Services:

**CLARA**  
**MAASS**  
**MEDICAL**  
CENTER  
AN AFFILIATE OF  
JERSEYTECH

One Franklin Avenue  
Belleville, NJ 07109  
An EOE/AA

Recognized as a  
distinguished community  
benefit standards  
hospital.

### PART-TIME HELP

**PART TIME**  
Evenings & weekends.  
Drain & sewer cleaning.  
Experience preferred.  
Flexible schedule. Driver's  
license required.  
Call 751-0776

**PART TIME** Bloomfield  
telemarketer, flex. hrs. Sal  
rate plus bonus. Call 201-  
680-4920

Perfect P/T job, publisher  
needs ad copy proofreader,  
2 days, alternating wks. 4  
hrs per day. \$7.50 per hr.  
445-9345

**Telemarketing**  
Come join our team in the  
lucrative world of  
telemarketing. Our  
Bloomfield office, seeks a  
few aggressive people,  
with a positive attitude. A  
clear speaking voice is a  
must. Hourly rate plus  
lucrative incentive  
program. Flexible hours  
available. Call John  
201-743-7657

### FINANCIAL

**American Pacific Bank,**  
Portland, OR can help  
you establish/re-establish  
credit. Positive results.  
First time applicants  
welcome. Savings deposit  
required. VISA card limit  
will equal the amount of  
deposit. No processing or  
application fees. For an  
application and Informa-  
tion on our secured VISA  
program, call  
717-576-2671 or write  
Jim Bob's Financial  
Services, P.O. Box 157,  
Ono, PA 17077

### BUSINESS OPPORS.

**CAPITAL AVAILABLE**  
**FOR BUSINESS,**  
**COMMERCIAL +**  
**VENTURE CAPITAL.**  
\$25,000 UP. Call  
717-576-2671 or write  
Jim Bob's Financial  
Services, P.O. Box 157,  
Ono, PA 17077.

**Local Vending Route**  
\$1200.00 a week potential.  
Must sell.  
1-800-653-VEND

**MEDICAL BILLING**

EMC-America is THE  
PREMIER COMPANY in  
Electronic Clearing-  
house Filing with an ex-  
cellent 25 year record,  
user friendly software, and  
new proven field tested  
marketing. \$30,000  
parttime to over \$80,000  
fulltime. Investment is  
\$5950 plus PC. Options  
include dental, on site  
installation and training  
and established clients.  
Call 816-283-9975 for  
information by mail.

Newark (Verona Ave.)  
**AUTO REPAIR**  
**SHOP**

Cinder block bldg, over-  
head doors, 2 bays, office,  
pkg fac. \$1400 mth.  
Owner ret'd - Great opp't.

**D.P. LETTINI**  
R.E. Broker 450-8121

**TAVERN & PROPERTY**  
Belleville (Silver Lake)  
Go-Getters Dream!!  
Asking \$160's w/excel  
terms & owner financing!

**D.P. LETTINI**  
R.E. Broker 450-8121

**THE BEST & FASTEST**  
**METHOD** to make huge  
amounts of money!  
Guaranteed!  
Free recorded message  
201-239-9844 24 HRS

**LOANS**  
**PARTNERS**  
**DEALERSHIPS**

**Mortgage Money**  
Lowest in 20 years,  
all program types. Largest  
Lender in the Nation. Call  
Fleet Mortgage for  
prompt & reliable service  
on Residential purchases  
or Refinances.  
1-800-982-5556

**TUTORING**

**TEACHER/COUNSLOR**  
Avail for indiv. tutoring of  
students GR 1-8 call after  
5pm. 429-7127

**APPLIANCES**

Kenmore washer/dryer,  
like new, \$250.  
Call 667-6760

**ARTICLES**  
**FOR SALE**

**Body Tech SA-700**  
Aerobic Stepper. Head-  
phones & digital display  
panel. Great stairmaster  
workout. \$175. "New"  
680-9004

**Contents of house for**  
sale, furniture, bric-a-  
brac, lamps, pictures, 10-  
5. 667-7048

**SNAP-ON TOOL BOX**  
19 drawers. Rick Meas  
special edition. Excel.  
cond. \$700 or BO. Call  
Jamie aft 6, 680-9854

**TOWER**  
**AIR CONDITIONING**  
\*Used air conditioners  
for sale & service.  
Serving Nutley -  
Bloomfield - Belleville  
482-3681

**WOLFF TANNING BEDS**  
New Commercial-Home  
Units From \$199.00.  
Lamps- Lotions-  
Accessories. Monthly Pay-  
ments Low As \$18.00.  
Call Today FREE NEW  
Color Catalog  
1-800-462-9197

\*\*\*\*\*

**ARTICLES**  
**WANTED**

**I'M BUYING TOOLS**  
\*Old \*New \*Used  
\*Any Type \*Any Quantity  
CALL "GENE"  
696-4908 4-6 PM  
weekdays.  
After 6:30 PM weekends.

**Licensed Gun Collector**  
Cash for:  
\*Guns \*Swords \*Daggers  
\*Bayonets  
\*Military Items  
Registered Appraiser  
CALL 783-6145

### ARTICLES WANTED

**LIONEL**  
**AND OTHER**  
**TRAINS**  
**COLLECTOR**  
**PAYS TOP PRICE**  
CALL 201-334-8709 or  
201-635-2058

### FURNITURE

\*Used Filing Cabinets  
\*Chairs \*Desks  
**EDELSTEIN OFFICE**  
**FURNITURE WARE**  
946 Market St.-Paterson  
Cor.Lakeview Ave. & R180  
523-6153

3 pc floral print LR set  
pillow back, excel. cond., 1  
1/2 yrs old. \$500. firm.  
oil painting 60 x 60 \$250.  
orig. \$100. firm.  
Call 680-0061

**CRIB & BED** white/pastel  
w/mattress & dressing  
table. \$500 or BO.  
**BEDROOM SET** Cherry  
wood, queen sz, w/full sz  
mirror & light bridge.  
\$1500 or BO. Both 3 yrs  
old & in perfect cond.  
450-0805 aft. 5:30

**ESTATE SALE-** Dining  
room set, lamps & etc.  
Call at 751-7128

**Living room set & dinette**  
set, wall unit. Like new.  
Best offer. Call 759-8000,  
Ext. 459 days.

**Living room sectional**  
couch, cocktail & drum  
tables, 2 day beds, almost  
new A/C. Call 759-1855

**Washed oak ent. center,**  
\$250. Child's bdrm set, 3  
pcs, \$75. Roll-top desk,  
\$35. Call 667-6760.

### GARAGE SALES

**\*MOVING\***  
Bedroom Queen size  
traditional Italian. 5 pcs.  
w/mirror & 2 lamps \$1100  
**Living Room Couch,**  
loveseat, chair & ottoman.  
Contemporary, brown w/  
oak trim. \$500  
**Cocktail Table**  
Contemporary, glass top  
& oak sides \$100  
**Refrigerator** Side by side.  
21 cubic ft. Gold \$275.  
\*Everything In  
Excellent Condition!\*  
Call (201) 887-7624

**Belleville Estate Sale**  
172 Linden Ave, 6/12 &  
13, 10-4. Antiques, furn.,  
china, glass & misc.

**Garage Sale - Sat, 6/12,**  
10-4. Rain or shine.  
43 Cortland St, Nutley.  
(Next to town garage)

**Multi-family 173 Conover**  
Ave (off Passaic Ave.),  
Nutley. Dng rm set, chrs,  
appliances, curtains, &  
much more Sat & Sun,  
6/12 & 13, 9am-6pm.

\*\*\*\*\*

**REAL ESTATE**

**BUILD YOUR OWN**  
**HOME NOW!**  
No downpayment on  
Miles materials, below  
market construction  
financing.  
Call Miles Homes today,  
1-800-343-2884 Ext. 1.

\*\*\*\*\*

**Garage Sale - Sat, 6/12,**  
10-4. Rain or shine.  
43 Cortland St, Nutley.  
(Next to town garage)

**Multi-family 173 Conover**  
Ave (off Passaic Ave.),  
Nutley. Dng rm set, chrs,  
appliances, curtains, &  
much more Sat & Sun,  
6/12 & 13, 9am-6pm.

\*\*\*\*\*

**Garage Sale - Sat, 6/12,**  
10-4. Rain or shine.  
43 Cortland St, Nutley.  
(Next to town garage)

**Multi-family 173 Conover**  
Ave (off Passaic Ave.),  
Nutley. Dng rm set, chrs,  
appliances, curtains, &  
much more Sat & Sun,  
6/12 & 13, 9am-6pm.

\*\*\*\*\*

**Garage Sale - Sat, 6/12,**  
10-4. Rain or shine.  
43 Cortland St, Nutley.  
(Next to town garage)

**Multi-family 173 Conover**  
Ave (off Passaic Ave.),  
Nutley. Dng rm set, chrs,  
appliances, curtains, &  
much more Sat & Sun,  
6/12 & 13, 9am-6pm.

\*\*\*\*\*

**Garage Sale - Sat, 6/12,**  
10-4. Rain or shine.  
43 Cortland St, Nutley.  
(Next to town garage)

**Multi-family 173 Conover**  
Ave (off Passaic Ave.),  
Nutley. Dng rm set, chrs,  
appliances, curtains, &  
much more Sat & Sun,  
6/12 & 13, 9am-6pm.

### INSTRUCTION

### INSTRUCTION

### INSTRUCTION

**It's No Secret...**

Everyone is learning what our  
graduates already know.  
Katharine Gibbs prepares you for the  
career you want by providing you  
with the required skills in the shortest  
time possible.

- Administrative Assistant
- Computerized Bookkeeping
- Secretarial • Word Processing
- Travel & Conference Planning
- Hotel & Restaurant
- Information Processing
- Paralegal

**Montclair (201) 744-6967**

**Katharine Gibbs**

The Shortest Distance Between You & Success  
33 Plymouth Street, Montclair, NJ 07042

Name _____	Phone (H) _____	(W) _____
Address _____		
Program of Interest _____		YR. HS GRAD. _____

### GARAGE SALES

\*\*\*\*\*

**Nutley - Moving**  
**Huge Yard Sale**  
741 Bloomfield Ave.  
6/12 & 6/13, 9 A.M.-5 P.M.

**Nutley Sat, 6/12 (R.D.**  
6/13), 10am to 4pm. 107  
Rhoda Ave. Lamps,  
Typewriters, Steamer  
Trunk, Clths, Furn., bric-  
a-brac, & much more.

**Nutley, 35 Kenzel Ave.,**  
6/12 & 13, 9-3. Tools,  
antique pump organ, kids  
books, toys, HH items, etc

**YARD SALE - Sat, June**  
12, 10-3, 195 Holmes St.  
Belleville.  
Something for everyone!

\*\*\*\*\*

**REAL ESTATE**

**BUILD YOUR OWN**  
**HOME NOW!**  
No downpayment on  
Miles materials, below  
market construction  
financing.  
Call Miles Homes today,  
1-800-343-2884 Ext. 1.

\*\*\*\*\*

**Garage Sale - Sat, 6/12,**  
10-4. Rain or shine.  
43 Cortland St, Nutley.  
(Next to town garage)

**Multi-family 173 Conover**  
Ave (off Passaic Ave.),  
Nutley. Dng rm set, chrs,  
appliances, curtains, &  
much more Sat & Sun,  
6/12 & 13, 9am-6pm.

\*\*\*\*\*

**Garage Sale - Sat, 6/12,**  
10-4. Rain or shine.  
43 Cortland St, Nutley.  
(Next to town garage)

**Multi-family**



**BELLEVILLE**  
TWO FAMILY  
on lot, 5 rms on 2nd  
3rd. Fenced in yard.  
1st cond. \$155,000.  
HANCOC REALTY  
667-9115

**BLOOMFIELD**  
FOR SALE BY OWNER  
72 FLORENCE AVE.  
Maleski Park area.  
Family, 6 rms, 3 BRS &  
bath on 2nd, LR  
FRPL, DR, EIK &  
powder rm on 1st, fin  
out w/laund rm, W/W  
crt throughout, new  
kitchen, patio, above  
ground pool w/deck, 1 car  
port, fenced in yard, new  
siding, new replace-  
ment windows, new roof,  
new driveway, closed in  
back porch. Many extras.  
Great area for kids. Easy  
access to public trans.  
Price reduced. Owner  
must relocate. Asking  
\$35,000.  
Call 201-743-3826

**BIRFIELD**  
TREE STUDDED  
SETTING!  
Large yard, new  
in-kitchen, dining rm,  
bedroom, carpeting, cus-  
tom blinds, fine master  
bath, laundry rm, washer,  
dryer included, glass  
doors to patio, rewarding  
style... \$229,900.

**RAMPINELLI**  
REALTORS  
201-228-5525

FREE copy of "Home  
Review". See Hundreds of  
homes for sale in  
Bloomfield, Ocean &  
Atlantic Counties. Call  
888-880-918-1000  
much "star" 6050, leave  
name, address.

OPEN TO OFFERS  
**BELLEVILLE**  
6 RM CAPE  
3 BRS, 1 1/2 baths, mod  
kitchen, fin basement. Lot 30 x 170.  
Asking \$139,000.  
8 RM CAPE  
3 BRS, lg LR, FDR, new  
mod bath, ultra mod kit,  
many extras. Asking  
\$239,000.  
PILGRIM REALTY  
759-3349

**NUTLEY**  
3 BR COL. Spr Grdn area.  
Nat trim, frpl, den; 2 car  
gar, new furnace & deck.  
Low \$200's. offers!  
3 BR, 2 bath home on  
66 x 98 lot w/2 car gar.  
Great potential for ex-  
pansion & update. \$170's.  
3 BR COL. Lincoln sch  
area - new list. \$160's. Lg  
mod kit, patio, porch, gar.  
On quiet street. Owner  
holds NJRE lic.  
CUSTOM-BLT. Spr Grdn  
area. For the growing  
family or exec! 5 BRS,  
2 1/2 baths, den, office,  
rec rm w/bar & more, 2  
car gar. Low \$300's.  
BLOOMFIELD  
RANCH. Handicap  
access! 3 BRS, 1 1/2 baths,  
fam rm, att gar, on deep  
lot. Just red! \$170's.  
Owner holds NJRE lic.  
2 FAM, Bay Ave area.  
4 & 3 rms, 2 car gar.  
Priced to sell - \$150's.  
BLOOMFIELD  
CAPE, M/D or 2 fam!  
\$150's. 7 rms, 2 baths, att  
gar, quiet street near  
Belleville Ave. Anxious!  
3 BR COL, lg mod kit, 50  
x 125 lot. Conv to stores &  
schs. \$119,900 - a real  
buy!  
CONDO - Belleville.  
5 rms, 2 baths, laund,  
prking/2 cars, balc. On  
Nuttley border! \$120's. or  
rent at \$1100.  
REALTOR.  
RECORDS REALTY  
3 High St., Nutley  
667-5500

**NUTLEY**  
OPEN Sunday 1 to 5 pm  
Great room, 2 fireplaces,  
master suite w/jacuzzi,  
skylights, beautiful deck  
and large piece of prop-  
erty! See for yourself!  
(172-2764) \$289,900  
Dir: Bloomfield Ave to  
Coeyman to Overlook  
Ave. #23 Call 779-1900  
Clifton Office

**Weichert**  
Realtors  
The American Dream Team  
**SPACE**  
**AVAILABLE**  
**CALL:**  
**667-3000**

**HOUSES**  
FOR SALE

**Nutley - By owner.** 8 rms,  
3 bns, fam, dr, ckr, 1 1/2  
baths, close to trans &  
schs. \$189,900. 235-0244

**RENTALS**  
**WANTED**  
Retired white couple  
desires unfurnished apt  
with utility on 1st flr. For  
mid Aug. w/prkg 450-8791

**VACATION**  
**RENTALS**  
OCEAN CITY,  
MARYLAND  
VACATION RENTALS  
Large selection of  
affordable Weekly and  
Daily Rentals. Call for  
Reservations or  
FREE brochure.  
HOLIDAY REAL  
ESTATE, INC.  
1-800-438-2102

**APARTMENTS**  
**UNFURNISHED**  
Belleville - 4 rms, 2nd flr,  
Avail 7/1. \$650. with H/W  
& gas suppl. 751-8315

Belleville 4 rms, 3rd flr.  
Adults pref., no pets.  
Avail. now. 751-4379 or  
aft. 6, 751-3094

Belleville - 4 rms, avail 8/1. tile bath,  
crt. Bus. cupl pref. \$625.  
+ utils & sec. 759-9743

Belleville - 1st fl. 2 BRS,  
LR, A/C, W/W carp. \$725  
+ util. Avail July 1.  
Call 201-716-8472

Belleville - 4 rms, Com-  
pletely renv. \$700 per mo  
with h/w. Immed occup.  
759-570859-0556

Belleville - 3 lg rms, A/C,  
refrig, H/W, gas,  
W/W. \$635 per month.  
Avail 7/1. Call 751-3229

Belleville - 3 1/2 rms, near  
Nuttley. H&W, refrig,  
stove, prking space incl.  
Call 998-3092 aft 5 P.M.

**APARTMENTS**  
**UNFURNISHED**

**BELLEVILLE**  
cft/studio apt.,  
H/W incl \$488.  
3 Mod rms, 2nd flr, H/W  
incl. \$550.  
6 mod rms, 2nd flr, supply  
own utils. \$750.  
BLOOMFIELD - 6 rms,  
2nd flr, supply own utils.  
\$800. per mo.  
NUTLEY - 2 1/2 mod rms  
grdn apt. 2nd flr,  
h/w incl., + prkg. \$600.  
per mo.

**METRO AGENCY**  
REALTOR 751-3400  
Belleville - 5 rms, 2nd flr,  
Bus couple pref., No pets  
\$650. + utils.  
759-0477

Belleville - 6 rms, 3rd flr, 2  
1/2 BR, W/D hook-up.  
\$700. plus utils. 751-6684

**BELLEVILLE**  
4 lge rms, 2nd flr. Encl  
rear porch, new bath. \$625  
+ util.

**MARZULLI** ★★  
Realtor 743-2306  
BLOOMFIELD  
Mod 2 BR apt. Off-st  
prking, D/W, W/D hkup.  
Avail immed. \$625 + util.

**MARZULLI** ★★  
Realtor 743-2306  
BLOOMFIELD  
NO FEE  
1 BR. \$625 incl H&W,  
W/W carp, all appliances,  
prking. Near all trans.  
Call Julie 284-0904

**PATRICIAN**  
Associates Realtors  
Belleville 3 BR's, LR,  
FDR, gar. use of yard,  
ldry, storage & use of  
bmt. July 1, \$950 +.

Belleville 1 bdrm apt.  
Close to pub. trans.  
Apply after 4:30 at 84  
Carnegie Avenue. No pets.  
H/W included.

Belleville - 1st flr, For in-  
formation Call 450-9845

Bloomfield - Lg 3 rm apt,  
\$650 incl all util. N.Y. bus  
at door.  
Call 429-8444

Bloomfield - 3rd flr, 1 BR  
apt, LR, kit, h/w suppl.  
\$600. per mo. Call 429-  
2021 aft 5

Bloomfield - St. Val's  
area. Nice 5 rms, 2 baths,  
W/W carp, heat & water  
incl. \$850 + 1 month sec.  
Avail 6-15. 201-429-3503

**APARTMENTS**  
**UNFURNISHED**

**BLOOMFIELD**  
1 BR apt. Avail immed.  
\$450 incl H/W.  
★ ★ ★ MARZULLI ★ ★ ★  
Realtor 743-2306

**BLOOMFIELD**  
Mod 2 BR apt. 1st flr,  
w/wash/dry hkup, bmt, 1  
car gar. \$875 incl H/W.  
Avail immed.  
★ ★ ★ MARZULLI ★ ★ ★  
Realtor 743-2306

**BLOOMFIELD**  
5 rms, 2nd & 3rd flr comb.  
1 1/2 baths. \$850 incl heat.  
★ ★ ★ MARZULLI ★ ★ ★  
Realtor 743-2306

**MONTCLAIR**  
6 rms, 2-3 BRS, 2nd & 3rd  
flr. \$900 incl heat. New kit  
& bath, W/W.  
★ ★ ★ MARZULLI ★ ★ ★  
Realtor 743-2306

**NUTLEY**  
Superbly prepared 1 & 2  
BR apts. Tranquil,  
landscaped setting w/all  
conv. of city living. 1 blk to  
N.Y. bus. Immac cond.  
with all new Euro-style  
kitchens. H/W incl. On  
site laundry & parking.  
CALL 667-0176

**NUTLEY**  
3 rms, \$500 h&w incl.  
5 rms, \$600 + util.  
3 rms, \$625 h&w incl.  
3 1/2 rms, \$650 h&w incl.

5 rms, \$800 h&w incl.  
5 rms, \$900 h&w incl.  
BLOOMFIELD  
3 rms, \$525 h&w incl.  
3 rms, \$550 h&w incl.

4 rms, \$600 + util.  
3 rms, \$625 h&w incl.  
5 1/2 rms, \$700 + util.  
4 rms, \$795 h&w incl.

5 rms, \$800 h&w incl.  
4 1/2 rms, \$810 h&w incl.  
2 BR Condo, \$850 + util.  
BLOOMFIELD  
2 1/2 rms, \$425 h&w incl.

3 1/2 rms, \$625 h&w incl.  
NO. NEWARK  
3 rm Condo, \$650 h&w incl,  
with garage \$700.

**COSTANTINE**  
REALTY  
REALTOR 667-0770

**NUTLEY**  
2 1/2 rm Studio, \$550 incl  
3 1/2 rms, \$640 inc ht.  
4 rms, \$650 + util.  
3 1/2 rm Grdn, \$725 incl.

4 rms, kids O.K. \$730 +.  
CENTRE REALTY  
REALTOR 667-5100

**APARTMENTS**  
**UNFURNISHED**

**NUTLEY**  
3 rms, \$500 h&w incl.  
1 br Grdn, \$650 h&w incl.  
1 Fam, 6 rms, \$1200 +.  
BLOOMFIELD  
5 ultra mod, \$1050 +.  
6 1/2 rms, \$750 + util.

**BELLEVILLE**  
3 rms, \$550 h&w incl.  
1 br Grdn, \$600 h&w incl.  
5 1/2 rms, \$700 + util.  
MONTPELLIER AGENCY  
799-6900

**NUTLEY 2 Apts for Rent.**  
\*4 rms, 1st flr, refrig,  
parking for 2 cars. No  
pets, no fees. \$600/mo +  
util.

\*2 rms, 2nd flr, refrig. No  
pets. \$525/mo H&W incl.  
Near NY Transit.  
667-8341

Nutley - new mod 1 BR,  
W/W, AC, D/W, D/A, near  
Shoppes & NY transp.  
\$725. 238-0234

Nutley - 5 rms h/suppl. W/  
w carp. Avail 7/1, 1 child  
O.K. \$850.00, parking for  
1 car. 667-6740

Nutley: Arie/Landra Apts.  
Passaic Ave. 1 BR incl.  
heat, HW, gas cooking,  
w/w crpt. No pets. From  
\$695 mth. 201-238-1683  
or 201-473-2800

SEE OUR AD UNDER  
CONDOS FOR RENT  
D.P. LETTINI  
R.E. Broker 450-8121

**CONDOS**  
**FOR RENT**  
BLOOMFIELD  
Lge mod 1 BR, prking,  
laund, D/W, W/W. \$750  
incl H/W. Lots of closet  
space.

★ ★ ★ MARZULLI ★ ★ ★  
Realtor 743-2306

**BLOOMFIELD**  
Whitstone Gardens.  
1 BR Condo, prking,  
laund. Great location. Lge  
rms. \$795 incl H/W.  
★ ★ ★ MARZULLI ★ ★ ★  
Realtor 743-2306

**BELLEVILLE**  
Commercial Office. Near  
Rte 21, 2nd fl. \$600 incl  
H/W. 5 lge rms.  
★ ★ ★ MARZULLI ★ ★ ★  
Realtor 743-2306

**NUTLEY CENTER** -1100  
sq ft. \$1500 + util & heat.  
Near town prking lot!  
Details - see REALTOR:  
RECORDS REALTY  
3 High St., Nutley  
667-5500

**ROSELAND**  
Beautiful front to back  
Split. 3 BRS, 2 1/2 baths,  
fam rm w/frpl, fin bmt,  
C/A, gar. Lovely family  
neighborhood. Avail  
7-1-93. \$1800 + util.  
★ ★ ★ MARZULLI ★ ★ ★  
Realtor 743-2306

**STORE**  
**RENTALS**  
Store for rent, 252  
Jerusalem St., Belleville  
600 sq ft. + storage in  
basement. Call  
748-4828/661-0728

**Attention Landlords!**  
Apts wanted. We across  
all prospective tenants.  
No fee to landlord.  
CONSTANTINE  
REALTY  
289 Franklin Ave., Nutley  
REALTOR 667-7878

**NUTLEY in private home.**  
Mature young lady pref.  
Private kitchen privileges.  
667-8755

**NUTLEY.** Furr rms.  
Retired or working  
gentlemen pref. \$65-\$85  
per week. Parting. 1 week  
security. 667-8871

**SPACE**  
**AVAILABLE**  
**CALL:**  
**667-3000**

**MYRTLE BEACH**  
**LUXURY CONDOS**  
1-2-3 Bedrooms, 33 acres  
oceanfront Resort. 6  
Pools, Dancing - Live  
Band, Tennis, Saunas,  
Exercise & Game  
Rooms. \$70 - \$155.  
1-800-238-1181

**MYRTLE BEACH**  
**LUXURY CONDOS**  
1-2-3 Bedrooms, 33 acres  
oceanfront Resort. 6  
Pools, Dancing - Live  
Band, Tennis, Saunas,  
Exercise & Game  
Rooms. \$70 - \$155.  
1-800-238-1181

**MYRTLE BEACH**  
**LUXURY CONDOS**  
1-2-3 Bedrooms, 33 acres  
oceanfront Resort. 6  
Pools, Dancing - Live  
Band, Tennis, Saunas,  
Exercise & Game  
Rooms. \$70 - \$155.  
1-800-238-1181

**MYRTLE BEACH**  
**LUXURY CONDOS**  
1-2-3 Bedrooms, 33 acres  
oceanfront Resort. 6  
Pools, Dancing - Live  
Band, Tennis, Saunas,  
Exercise & Game  
Rooms. \$70 - \$155.  
1-800-238-1181

**MYRTLE BEACH**  
**LUXURY CONDOS**  
1-2-3 Bedrooms, 33 acres  
oceanfront Resort. 6  
Pools, Dancing - Live  
Band, Tennis, Saunas,  
Exercise & Game  
Rooms. \$70 - \$155.  
1-800-238-1181

**MYRTLE BEACH**  
**LUXURY CONDOS**  
1-2-3 Bedrooms, 33 acres  
oceanfront Resort. 6  
Pools, Dancing - Live  
Band, Tennis, Saunas,  
Exercise & Game  
Rooms. \$70 - \$155.  
1-800-238-1181

## Life to publish student ads

Bloomfield Life will publish FREE "Work Wanted" ads for high school and college students in special columns to run in the edition of Thursday, June 24.

Ads must be 15 words or less. Copy must be delivered or mailed to the Bloomfield Life office at 800 Bloomfield Ave., Nutley, no later than Friday, June 18. Phone calls will not be accepted.

## CHARGE!

### Your Classified ADS

on VISA or MasterCard

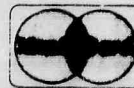

**667-3000**

# THE SERVICE DIRECTORY

The Best People to Service You are Only a Phone Call Away.  
Why Not Call Them Today?

**AUTO**  
**DETAILING**  
SUMMER DISCOUNT!  
Automobiles only \$49.95.  
Full car detail.  
HEAVENLY CAR CARE  
690-4629  
60 Montgomery Street  
Bloomfield

**PLUMBING**  
**REPAIR**  
MIKE ROMO  
Appliances Repair  
ALL Major Appliances  
Heating & Air  
Conditioning  
Low Service Charge  
661-3783

**BOOKKEEPING**  
ATTENTION SMALL  
BUSINESSES!  
Need help balancing your  
books? Don't have the  
time? Call Alvin 759-9854.  
Bookkeeping with a  
personal touch.

**CLEANING**  
**SERVICES**  
A dedicated lady is looking  
for housecleaning. Have  
experience & references.  
Call 201-817-8386

**DRIVEWAYS**  
\*TANO  
PAVING & CONCRETE  
\*Driveways \*Steps \*Walks  
\*Parking Lots \*Sidewalks  
\*Free Est. \*Fully Insured  
Reasonably Priced  
Dan 661-6148

**A. CIFELE**  
Asphalt Driveways  
\*Mason Contractors  
Steps \*Patios \*R.R. Ties  
\*25 Years Experience  
759-2426

**DRIVEWAYS**  
\*TANO  
PAVING & CONCRETE  
\*Driveways \*Steps \*Walks  
\*Parking Lots \*Sidewalks  
\*Free Est. \*Fully Insured  
Reasonably Priced  
Dan 661-6148

**DRIVEWAYS**  
\*TANO  
PAVING & CONCRETE  
\*Driveways \*Steps \*Walks  
\*Parking Lots \*Sidewalks  
\*Free Est. \*Fully Insured  
Reasonably Priced  
Dan 661-6148

**DRIVEWAYS**  
\*TANO  
PAVING & CONCRETE  
\*Driveways \*Steps \*Walks  
\*Parking Lots \*Sidewalks  
\*Free Est. \*Fully Insured  
Reasonably Priced  
Dan 661-6148

**DRIVEWAYS**  
\*TANO  
PAVING & CONCRETE  
\*Driveways \*Steps \*Walks  
\*Parking Lots \*Sidewalks  
\*Free Est. \*Fully Insured  
Reasonably Priced  
Dan 661-6148

**DRIVEWAYS**  
\*TANO  
PAVING & CONCRETE  
\*Driveways \*Steps \*Walks  
\*Parking Lots \*Sidewalks  
\*Free Est. \*Fully Insured  
Reasonably Priced  
Dan 661-6148

**DRIVEWAYS**  
\*TANO  
PAVING & CONCRETE  
\*Driveways \*Steps \*Walks  
\*Parking Lots \*Sidewalks  
\*Free Est. \*Fully Insured  
Reasonably Priced  
Dan 661-6148

**DRIVEWAYS**  
\*TANO  
PAVING & CONCRETE  
\*Driveways \*Steps \*Walks  
\*Parking Lots \*Sidewalks  
\*Free Est. \*Fully Insured  
Reasonably Priced  
Dan 661-6148

**DRIVEWAYS**  
\*TANO  
PAVING & CONCRETE  
\*Driveways \*Steps \*Walks  
\*Parking Lots \*Sidewalks  
\*Free Est. \*Fully Insured  
Reasonably Priced  
Dan 661-6148

**ENTERTAINMENT**  
HAVE A  
MAGICIAN  
FOR YOUR NEXT  
BANQUET OR PARTY  
ADULTS-CHILDREN  
HARRY PARKHURST  
939-7980

**FENCES**  
DOWLING FENCE INC.  
\*Expert Installations  
\*Chain Link  
\*Decorative wood  
Repairs Free Estimates  
\*Reasonable Prices  
284-1289

**FLOORS**  
SALEM FLOORS  
Wood Floor:  
\*Sanding \*Refinishing  
\*Staining \*Pickling  
\*Waxing \*Maintenance  
Installation  
325-1676

**GARAGE**  
**DOORS**  
Mc DANIEL  
Enterprises Co.  
GARAGE DOORS  
Electric Door Openers  
Sales Service Installations  
Free Est. Fully Insured  
ESTABLISHED 1973  
667-3943

**GUTTERS**  
GUTTERS & LEADERS  
Cleaned, repaired, or  
replaced. Also roof &  
siding repairs. Interior &  
exterior painting.  
CALL AL ROBERTS  
751-5462 Free Est.

**BILL'S**  
GUTTER SERVICE  
\*Gutters & Leaders  
\*Cleaned & Flashed  
\*Screening & Repairs  
\*Minor Tree Trimming  
338-0448

**HOME**  
**IMPROVEMENT**  
ANTHONY LOPEZ  
CONSTRUCTION  
\*Siding \*Roofing  
\*Replacement Windows  
\*Additions \*Kitchens  
\*Baths \*Decks \*Renov.  
\*Interior/Exterior  
743-4745 Free Estimate

**HOME**  
**IMPROVEMENTS**  
20 Years Exp.  
\*Carpentry \*Kitchens  
\*Plumbing \*Bathrooms  
\*Electrical \*Rec. Rooms  
\*Decks \*Porches \*Encls.  
\*Roofing \*Additions  
\*Window/Door Replc.  
For Free Estimates  
CHARLIE 759-4317

**NICOSIA**  
& SONS  
CONSTRUCTION CO.,  
INC.  
Built on  
Recommendation  
35 Years Experience  
\*Add a Level \*Dormers  
\*Bathrooms  
\*Additions  
\*Kitchens  
\*Finished Basements  
Free Est. Fully Ins.  
751-7171

**ROOFING**  
**GUTTERS**  
\*Siding - Vinyl & Alum  
\*Wildlife control  
\*Chimney caps. Free Est  
Call Bob  
751-4155  
R. C. HOME  
IMPROVEMENTS

**LANDSCAPING**  
ADURATO  
LANDSCAPING  
Lawn Maintenance  
\*Mow \*Trim \*Edge  
\*Blow \*Mulch  
Mention this ad and get  
10% off! Call Ralph at  
201-759-9854

**J & F LANDSCAPING**  
Full Landscaping Service  
\*Clean-up \*Mow lawn care  
\*Design & Installation  
\*NJ Lic. Pest Application  
\*Quality Work  
\*Great Rates. 235-1534

**\*COPPOLA\***  
& SONS, INC.  
Est. 1942 30 yrs. Exp.  
Aluminum & Vinyl Siding  
Roofs/Doors/Additions  
Repairs/Windows/Gutters  
428-9246 Fully Insured

**\*COPPOLA\***  
& SONS, INC.  
Est. 1942 30 yrs. Exp.  
Aluminum & Vinyl Siding  
Roofs/Doors/Additions  
Repairs/Windows/Gutters  
428-9246 Fully Insured

**MASONRY**  
All types of masonry  
work. Steps, sidewalks,  
patios, retaining walls,  
Also additions &  
alterations. Special 12x12  
pav. \$499. 10x12 treated  
lumber deck w/railing  
\$975. Free est/fully ins.  
Call Sal 667-0157.

**GABRIELE**  
MASONRY  
All kinds of Masonry  
\*Brick Work \*Block  
Work \*Steps \*Sidewalks  
\*Patios \*Foundations  
Free Estimate 759-4793

**J & B MASONRY**  
CONTRACTORS  
Fully Insured/Free Est.  
All Types of Brick &  
Block Work  
\*Sidewalks \*Patios  
\*Interlock Pavers  
\*Foundations \*Steps  
Belgium Blocks \*Quality  
Work \*Reasonable Prices  
\*Complete Additions  
661-8532

**MASONRY**  
SPECIALISTS  
LaFERRIERE & SONS  
"Over 2 Generations  
of Exp"  
\*Sidewalks \*Steps  
\*Brick Work \*Plastering  
\*Retaining Walls  
\*Patios, etc.  
QUALITY  
WORKMANSHIP AT  
REASONABLE PRICES  
667-3790 or 224-0571

**P. A. CARSILO**  
& SONS, INC.  
MASONRY  
\*Driveways \*Sidewalks  
\*Stairs \*Plastering  
\*Retaining Walls  
\*Waterproof  
\*Fully Ins. Free Est.  
674-8398

**PAINTING**  
ANY 3 ROOMS  
PAINTED  
\$199.00  
PLUS PAINT  
\*Fast, Clean Work  
Husband & Wife Team  
Sammy & Barbara  
667-7440

**BILL Mc DONALD**  
PAPERHANGING  
Residential/Commercial  
\*Trained by  
THE PAPERHANGING  
INSTITUTE  
Free Estimates 667-9834

**DANISH**  
PAINTING CO.  
\*European Quality  
Craftsmanship  
KENNETH HANSEN  
7





# Over 120 Items On Sale at Half Price

# HALF PRICE SALE!

**1/2 PRICE**  
REGULAR OR WITH BLEACH  
**Purex Liquid Detergent**  
**1.49**  
gal. btl.

**1/2 PRICE**  
SELECTED VARIETIES  
**Hi-C 9 Pk. Fruit Drinks**  
**1.49**  
76.05 tot. wt. pkg.

**1/2 PRICE**  
REGULAR OR HOMESTYLE  
**Tropicana Pure Premium Orange Juice**  
**1.49**  
IN THE DAIRY  
gal. cont.

**1/2 PRICE**  
BONELESS BEEF  
**Bottom Round Roast**  
**1.59**  
USDA CHOICE  
lb.

BRIK PACK, ULTRA BLEND  
**Chock Full O' Nuts Coffee**  
**1/2 PRICE .94**  
10 1/2-oz. bag

SELECTED VARIETIES  
**Nabisco Chips Ahoy**  
**1/2 PRICE 1.49**  
14 1/2 to 18-oz. pkg.

SELECTED VARIETIES  
**Yoplait Yogurt**  
**1/2 PRICE 3.97**  
6-oz. conts.

BONELESS BEEF  
**Round Rump Roast**  
**1/2 PRICE 1.79**  
USDA CHOICE  
lb.

CHERRY, (PLUS DEP. WHERE REQ.)  
**Regular or Diet 7-Up**  
**1/2 PRICE .79**  
2 ltr. btl.  
SELECTED VARIETIES THICK & RICH OR CHUNKY  
**Heinz BBQ Sauce**  
**1/2 PRICE .69**  
1-lb., 2-oz. btl.  
CHICK PEAS, CANNELLINI OR RED KIDNEY  
**Progresso Beans**  
**1/2 PRICE 4.99**  
10 1/2-oz. cans  
WHY PAY MORE™  
**Soft Paw Cat Litter**  
**1/2 PRICE .99**  
20-lb. bag  
5 IN 1  
**Cadillac Dog Food**  
**1/2 PRICE 6.99**  
14-oz. cans

1.25 BUSHEL, RUBBERMAID  
**Laundry Basket**  
**1/2 PRICE 2.99**  
each  
T-120 STANDARD GRADE  
**Maxell Video Tape**  
**1/2 PRICE 2.49**  
each  
REGULAR OR FRIED  
**ShopRite Cheese Curls**  
**1/2 PRICE .49**  
8-oz. bag  
REGULAR OR JUMBO  
**Country Hearth White Bread**  
**1/2 PRICE .79**  
22-oz. loaf  
ShopRite 12 PACK  
**English Muffins**  
**1/2 PRICE .84**  
24-oz. pkg.

NO SALT, PART SKIM OR WHOLE MILK  
**ShopRite Ricotta**  
**1/2 PRICE .94**  
15-oz. cont.  
YELLOW OR WHITE  
**ShopRite Singles**  
**1/2 PRICE 1.29**  
1-lb. pkg.  
BIGGER THAN BUN OR SKINLESS  
**Nathan's Beef Franks**  
**1/2 PRICE 1.64**  
1-lb. pkg.  
SELECTED VARIETIES  
**Oscar Mayer Beef Bologna**  
**1/2 PRICE 1.29**  
12-oz. pkg.  
RED OR YELLOW  
**Holland Peppers**  
**1/2 PRICE 1.49**  
lb.

IN FRESH BAKE SHOPPE (WHERE AVAIL.)  
LARGE REGULAR OR WHEAT  
**Italian Bread**  
**1/2 PRICE .64**  
16-oz.  
STORE SLICED IN THE APPY  
**Snowball Turkey Breast**  
**1/2 PRICE 1.99**  
lb.  
IN THE APPY  
**Zina's Pasta & Seafood Salad**  
**1/2 PRICE 2.49**  
lb.  
FROZEN GRADE 'A' CORN, PEAS, PEAS & CARROTS OR MIXED  
**ShopRite Vegetables**  
**1/2 PRICE .79**  
24-oz. pkg.  
SELECTED VARIETIES, FROZEN  
**Pet Ritz Cream Pies**  
**1/2 PRICE .99**  
14-oz. pkg.

WHY PAY MORE™  
**Heinz Squeeze Ketchup**  
**1/2 PRICE .74**  
1-lb., 4-oz. btl.

LEMON MERINGUE KEY LIME PINEAPPLE CHERRY OR  
**Rittenhouse 10" Apple Pies**  
**1/2 PRICE 2.19**  
30-lb., 12-oz. pkg.

WHY PAY MORE™  
**Fresh Blueberries**  
**1/2 PRICE 1.19**  
1-pt. cont.

SELECTED VARIETIES REGULAR OR GOURMET LIT  
**Turkey Hill Ice Cream**  
**1/2 PRICE 1.89**  
GOURMET YOGURT  
1-pt. cont.

## WE SAVE YOU MORE MONEY IN EVERY AISLE

REG. DIET CAFE FREE OR CRYSTAL  
**2 Liter Pepsi**  
**1/2 PRICE .99**  
PLUS DEP. WHERE REQ.

STORE SLICED  
**Fresh Salmon Steak**  
**1/2 PRICE 5.99**  
1-lb. cont.

SWEET AND JUICY  
**Eastern Fresh Peaches**  
**1/2 PRICE .79**  
1-lb. cont.

SUN. JUN. 6 THRU SAT. JUN. 12, 1993  
1 TO 7 LB. AVG.  
**Shady Brook Fresh Turkey Breast**  
**1/2 PRICE 1.49**  
YOU SAVE AN ADDITIONAL 1.00 PER PKG. WITH PRICE PLUS club CARD

Fresh  
**Blueberries**  
**1/2 PRICE 1.19**  
pt.  
Golden Ripe  
**Bananas**  
**1.00**  
3 lbs.  
California  
**Cauliflower**  
**.99**  
12 size head  
California  
**Broccoli**  
**.99**  
bunch  
Red or Green  
**Leaf Lettuce**  
**.64**  
lb.

California  
**Broccoli Rabe**  
**.99**  
lb.  
Chicory or Escarole  
**.59**  
lb.  
Holland Peppers  
**1/2 PRICE 1.49**  
lb.  
Red or Yellow  
**1.49**  
lb.  
Shoprite  
**Tomatoes**  
**.99**  
4 pack 18 oz.

VITAMIN 'C'  
**California Strawberries**  
**1.89**  
1-qt. cont.  
SWEET CALIFORNIA  
**Nectarines or Red Plums**  
**.99**  
lb.  
LOW IN CALORIES  
**Green Squash**  
**1/2 PRICE .49**  
lb.  
FLORIDA SUPER SWEET  
**Yellow Corn**  
**4.99**  
ears

ANY SIZE PKG., FRESH  
**85% Lean Ground Beef**  
**1.99**  
lb.  
BONELESS BEEF  
**Seamed Eye Round Roast**  
**2.29**  
lb.  
LITE, EXTRA TENDER, TURKEY OR  
**Hillshire Farm Polska Kielbasa**  
**1.49**  
lb.  
TYSON/HOLLY FARMS  
**Fresh Whole Fryers**  
**.79**  
lb.

ShopRite Coupon  
REGULAR ONLY, LIQUID, 1-GAL. BTL.  
**Case of 6 Clorox Bleach**  
**2.99**  
With \$10.00 or more purchase excluding items prohibited by law.  
With This Coupon, Limit one per family. Good at any ShopRite. Sun. June 6 thru Sat. June 12, 1993.

ShopRite Coupon  
1/2-GAL. BTL. REG. OR W/BLEACH  
**Purex Liquid Laundry Detergent**  
**.99**  
With \$10.00 or more purchase excluding items prohibited by law.  
With This Coupon, Limit one per family. Good at any ShopRite. Sun. June 6 thru Sat. June 12, 1993.

ShopRite Coupon  
64-OZ. CONT., REG. OR HOMESTYLE  
**Tropicana Pure Premium Orange Juice**  
**.99**  
With \$10.00 or more purchase excluding items prohibited by law.  
With This Coupon, Limit one per family. Good at any ShopRite. Sun. June 6 thru Sat. June 12, 1993.

ShopRite Coupon  
1/2-GAL. CONT., SELECTED VARIETIES  
**Turkey Hill Ice Cream or Frozen Yogurt**  
**.99**  
With \$10.00 or more purchase excluding items prohibited by law.  
With This Coupon, Limit one per family. Good at any ShopRite. Sun. June 6 thru Sat. June 12, 1993.

Prices effective in NJ North of Trenton (ex. Montague, N.J.) including Kingston and E. Windsor, N.J. & Rockland & Richmond Co., N.Y. In order to assure a sufficient supply of sale items for all our customers, we must reserve the right to limit purchase to 4 of any sale items, except where otherwise noted. Not responsible for typographical errors. None sold to other retailers or wholesalers. Artwork does not necessarily represent items on sale, it is for display purposes only. Sun. sales subject to local blue laws. PRICE PLUS 2 ITEMS LIMIT 4 DISCOUNTS PER ITEM, PER FLAVOR, PER VISIT. Copyright WAKEFERN FOOD CORP., 1993. Effective Sun., June 6 thru Sat. June 12, 1993.